WEATHER FORECAST

Victoria and Vicinity and Vancouver and Vicinity—Moderate to fresh north and east winds, partly cloudy and cool, with showers.

Juan de Fuca to Estevan—North and east winds, partly cloudy, with showers.

The Daily Colonist.

(ESTABLISHED 1858)

COLONIST TELEPHONES

Advertising	Empire 4114
Business Office	Empire 4114
Circulation	Garden 1812
Job Printing	Garden 5241
Editorial Rooms	Empire 4111
Social Editor	Empire 3311

NO. 243—SEVENTY-SIXTH YEAR | VICTORIA, BRITISH COLUMBIA, SATURDAY, SEPTEMBER 22, 1934 | EIGHTEEN PAGES

IS SPENDING $200,000 Public Works
Department Proceeds With Necessary Construction in Province—Page 2

CAPTURES GOLF CROWN
Miss Mackenzie-Grieve Ousts Mrs. Sayward-Wilson at Colwood—Page 12

Official Diocesan *OPENS SESSION HERE*
Board of Columbia Women's Auxiliary Is Meeting at Royal Oak—Page 7

SETTING NEW RECORD FOR GOLD RUSHES

Miles of Country Flanking Sturgeon River Staked in Few Weeks

RUSH UNABATED; DISCOVERIES RICH

JELLICOE, Ont., Sept. 21 (CP).—Canada's newest gold rush, said by old-timers to be the fastest race of its kind since the Yukon rush of '98, is setting a new high-water mark in the glamorous hunt for gold.

Within four weeks a picturesque mineralized break, twenty-five miles long and from five to ten miles wide, flanking the Sturgeon River, has been staked solid in the mad dash to acquire ground. The entire area north of Lake Superior and due east to Lake Nipigon has become the scene of feverish activity.

FANTASTIC VALUES

More than 125 square miles of territory have been recorded for mining purposes in the over-taxed Government office at Port Arthur. More than 400 veteran, experienced prospectors, including in their ranks almost all the names well known in Northern prospecting annals in the last twenty-five years, have rushed into this territory. Surface showings of almost fantastic value have been uncovered.

Supplies to feed men quartered in tents in the bush are being rushed by air and water from this base on the Canadian National Railways to provide for the impending weeks of the in-between season. A corduroy road is being thrust through the bush, and over it, supplies and machinery will move into the Sturgeon country after snow falls.

Meanwhile, the rush continues unabated, and, having reached the extreme western limit on the edge

Continued on Page 5, Column 6

TRADE PACTS ENDANGERED

Hon. H. H. Stevens Warns Voters of Liberal Pledge to Cancel Treaties

ST. THOMAS, Ont., Sept. 21 (CP).—Every vote for a Liberal candidate is a vote against the Empire trade agreement, Hon. H. H. Stevens, Minister of Trade and Commerce, said tonight. The agreements placed Canada in the leadership of the nations in industrial trade recovery.

In the home town of Ontario's new Liberal Premier, Mr. Stevens was given a favorable reception by a crowd of 3,000 people. He spoke in the by-election campaign to select a successor to Premier Mitchell Hepburn as a member of the House of Commons for West Elgin. He amused the crowd by pronouncing Premier Hepburn's name in the local fashion, "Heeburn."

WARNING TO FARMERS

Rt. Hon. W. L. Mackenzie King, said Mr. Stevens, has pledged the Liberal party to cancel the Empire trade pacts if returned to office. The farmers who now had a market for their goods should remember that.

When the Bennett Government took office it found the markets of foreign countries closed to Canada by high tariffs, tariffs imposed during the Liberal regime, although the Liberals now accused the Government of closing those markets. Consequently, Mr. Bennett launched his scheme of Empire trade, and finally won the United Kingdom to his views.

CANADA LISTED FIRST

The trade agreements led to an average increase in Canadian exports to Empire countries of 47 per cent to last year from the year before the agreements came into eect. While world trade steadily declined, Empirre trade increased. Now the League of Nations listed Canada as first among the nations in the movement to economic recovery from the depression.

At Convention in Quebec

—Photograph by Associated Screen News.

Hon. F. M. MacPherson, British Columbia Minister of Public Works, accompanied by Mrs. MacPherson, photographed in front of the Manoir Richelieu, Murray Bay, Quebec, where Mr. MacPherson addressed the annual convention of the Canadian Good Roads Association. The British Columbia minister is expected back in Victoria on Wednesday next.

Police Piling Up New Evidence in Kidnapping Case

New Jersey Plans to Charge Bruno Hauptmann With Murder of Lindbergh Baby—Extradition Proceedings Started — Ransom Money Believed Used on Stock Market

(Copyright, 1934, by the Associated Press)

NEW YORK, Sept. 21.—Fresh links from the Lindbergh kidnapping ladder were clamped tonight about Bruno Richard Hauptmann by police in their drive to trace his hoard of ransom money in the mystifying abduction and killing of the aviator's first son.

While New Jersey's law enforcement machinery was geared to supersede the extortion charge, now holding the German carpenter, with a murder warrant, the wide-flung investigators, national and state, brought forth new evidence embracing, in brief:

1. A statement by Col. H. Norman Schwarzkopf, head of the New Jersey police, that Hauptmann once was an employee in the same Bronx (New York district) lumber yard, which was the source of the timber in the kidnapping ladder. Schwarzkopf acknowledged this was one of the police's best points.

HANDWRITING COMPARED

2. Detailed comparisons and checks, said Schwarzkopf, established definitely that Hauptmann's handwriting was the same as that in the ransom notes and that every one of

Continued on Page 2, Column 4

Orders Wartime Steel Combine Constituted Again

GENOA, Italy, Sept. 22 (AP). — The wartime Cornigliano-Cogne Steel combine was reconstituted today on orders of Premier Mussolini with a capital of $15,000,000 and an authorization to issue stock to the extent of approximately $8,500,000.

Rescued From Burning Cabin

WINNIPEG, Sept. 21 (CP). — Sheriff Colin Inkster, ninety-two, today was recovering from effects of smoke suffered when he was rescued early Thursday morning, when his shooting lodge on Lake Manitoba was destroyed by fire.

J. Morton and Norman Verner had arisen early to catch the morning flight of ducks. Returning to the cabin, they saw it on fire. They broke a window in Sheriff Inkster's room and carried him to safety.

WILL WAR ON HIGH PRICES AND CRIME

PARIS, Sept. 21 (AP).—Premier Gaston Doumergue took up the cudgel today against widespread discontent in France by announcing to his Cabinet a plan for overhauling Governmental machinery and launching a war on high prices and crime.

Confesses to Murder of Judge Prince in France

BARCELONA, Spain, Sept. 21 (AP).—Police, today, were informed by authorities at Viella, Catalonian-French border town, that a man who confessed he was one of the killers of Judge Albert Prince in France, early this year, has surrendered to civil guards.

The man gave his name as Etienne Marianus Combes, thirty-six, of Nimes, France, the border town authorities asserted. He surrendered, they said, because he claimed he was broke, sick and unable to collect the money promised for the murder.

Combes, the authorities said, asserted that he and a friend (whom he refused to identify), had murdered the judge for 100,000 francs. He declared that 25,000 francs had been paid them in advance, and passports for Spain provided.

He refused to state the whereabouts of his alleged accomplice.

COAL MINERS TRAPPED; BIG TOLL FEARED

Explosion Entombs 150 Men in Mine at Wrexham, North Wales

RESCUERS BRING OUT BODIES OF FIVE MEN

WREXHAM, Wales, Sept. 22 (AP).—One hundred and fifty miners were trapped by an explosion in Gresford Colliery, early today. The first rescue squad to enter the mine brought out the charred bodies of five men.

Rescue parties said fire was raging below the surface of the mine, and they were finding progress impossible. The recovered bodies were found near the mouth of the pit.

There were nearly 400 men in the mine at the time of the explosion. More than half of this number were in an unaffected section and were brought to the surface. The others were trapped more than a mile and half from the mouth of the pit.

TRIAL PERIODS ARE ADVOCATED

Would Be Preliminary Step in Albertan State Insurance Scheme

EDMONTON, Sept. 21 (CP).—Trial periods of health insurance systems operating in two districts of Alberta would result in the greatest degree of accuracy in striking costs estimates and would be preliminary steps in what is proposed as eventually to become a provincial-wide scheme, a large gathering of men and women interested in the establishment of health insurance in this province agreed at a meeting, held here today, under the auspices of the Department of Health.

Several speakers agreed that work of the Health Insurance Commission had placed the whole question at a point where it is now prepared for experimentation. Actual tests in one rural and one urban unit should be the next move in developing the system in this province, they asserted.

Warned by Hugh H. Wolfenden, F.I.A., F.A.S., F.S., Toronto, consulting actuary to the Canadian Life Assurance Officers' Association, that estimating costs of such a scheme must be as nearly accurate as possible in order to avoid grief later in the development of the system.

The gathering was assured by Hon. George Hoadley, Minister of Health for Alberta, that no steps would be taken by the Government until it is confident figures compiled are accurate.

Hopes to Walk After Six Years a Cripple

WINNIPEG, Sept. 21 (CP).—A twelve-year-old child tonight gazed with eager eyes at a pair of shoes. Stella Anderson, of Alonsa, Man., lay in a hospital cot, anxiously waiting until she can put the shoes on. It will be the first time she has walked since 1928. Infantile paralysis crippled one leg and left her an invalid. Now doctors are satisfied that a recent operation has cured Stella.

ARMS EMBARGO NOT ENFORCED

No Penalty in U.S. for Labeling Machine Guns as Sewing Machines

WASHINGTON, Sept. 21 (AP).—The United States Government's "inability" to enforce the embargo on arms shipments to Bolivia and Paraguay was described to the Senate munitions committee, today, by Stephen W. Hamilton, deputy collector of customs at New York.

"In other words," Senator Bennett Clark (Democrat, Missouri) commented, "the embargo is just as effective as the munitions makers want it to be."

"I guess that's about right, sir," the grey-haired Hamilton replied.

"There is no penalty whatever for labeling machine guns, for example, sewing machines?" Chairman Gerald Nye (Republican, North Dakota) inquired.

"No, sir."

Ernest H. Tupper, chief of the division of foreign trade, read into the record figures which showed a sharp increase in exports of cotton linters, bar lead, sodium nitrate and other materials, which could be used for munitions manufacture, to Japan, Germany, Colombia, Bolivia and China, in the years from 1929 through 1933.

Prince to Attend Launching of Big Liner Wednesday

GLASGOW, Sept. 21 (CP-Havas).—The Prince of Wales will join the King and Queen at the launching, next Wednesday, of the giant Cunarder, "534," it was officially announced today.

The Air Ministry issued orders today forbidding flying over a circular area of two miles around the Clydebank next Wednesday, during the launching of the liner.

FIRE RAZES OIL PLANT

Series of Explosions Accompanies Blaze in Big New Jersey Refinery

KEARNEY, N.J., Sept. 22 (AP).—Flames, accompanied by a series of explosions, swept the plant of the Seacoast Oil Company here early today.

The plant is located under the Pulaski Skyway and traffic over the viaduct was stopped.

Kearney police reported that the fire started about 1:15 a.m., Eastern Standard Time, and that all available apparatus has been sent to the scene.

"It's burning right to the ground," said a desk sergeant at the police station on a hill, overlooking the fire in the meadowlands.

Leader of Rebels Killed in Mexico

MONTERREY, Mexico, Sept. 21 (AP).—Former Major Alvaro Ramirez, leader of a group of rebels who raided the towns of Haualahuises and Linares, Saturday night, and two of his followers, were shot to death today by Federal troops, who surrounded them in the mountains near the latter town.

FIX DATE FOR ROYAL WEDDING

Archbishops to Marry Prince and Princess With Stately Ceremony

LONDON, Sept. 21 (CP).—The world's best-known bachelor, the Prince of Wales, is expected to be the best man at the stately wedding in Westminster Abbey of Prince George and Princess Marina of Greece. The date was announced today as November 29.

Little Princess Elizabeth, niece of Prince George, will be a bridesmaid.

The date was chosen after long discussions at Balmoral Castle, Scotland, during the past few days, in which the King and Queen; Marina's parents, Prince and Princess Nicolas of Greece; the Archbishop of Canterbury, and the betrothed couple themselves, participated.

It was expected the service would be performed by the Archbishops of Canterbury and York. The great ceremony in the Abbey will be followed by a short service, according to the rites of the Greek Orthodox Church, in a room at Buckingham Palace.

Their Majesties will drive to the Abbey in full state. Prince George will drive separately with the Prince of Wales, while Marina will be in a third procession with her parents.

Eastern Writer Is Astonished at Lack Of Facilities Here

Came to Write Story on Caddy—Surprised at Lack of Development of Natural Attractions, Which Would Make Island Second Bermuda

CAPTIVATED by the beauty of Victoria and its surroundings, Harold F. Manchester, feature writer for The Boston Herald, is astounded at the apparent apathy of citizens in the development of its manifold attractions. Before leaving for the East, last night, after four days spent in the city in search of feature story material for his paper, Mr. Manchester expressed his surprise that more had not been done to afford facilities to tourists to stay in Victoria and vicinity.

In explanation of his ideas, he cited a visit to the top of Mount Tolmie. He declared that the view from the hill-top was one of the finest he had ever seen, but that the road was abominable. There was no accommodation at the top, "not even a bench for visitors to sit upon while enjoying the panorama," he pointed out. "And this unique—positively wonderful—view is within ten minutes of the heart of your city!" he exclaimed.

ANOTHER BERMUDA

"It would appear to me," he observed, "that you have here, on this Island, as many attractions as Bermuda can boast, but beyond asking tourists to visit you, nothing is being done to take advantage of

Continued on Page 5, Column 7

HUGE LOSS SUSTAINED WHEN TYPHOON LEVELS FACTORIES

Japan's Richest Manufacturing Area Devastated—Death Toll Over 1,600

CANNOT ESTIMATE CASUALTIES AT SEA

(Copyright, 1934, by the Associated Press)

TOKIO, Sept. 22 (AP).—Japan's vast industrial export programme faced serious curtailment today, with her richest manufacturing area laid waste in a disastrous typhoon. Latest estimates placed the death toll at 1,609. The injured, in official compilations, numbered 4,975, with hundreds missing. These were casualties on land only. It was impossible even to estimate the loss of life at sea, although larger shipping suffered but little.

Newspaper estimates placed the damage, not including wrecked industrial plants, at 500,000,000 yen ($150,000,000), including heavy crop losses. Industrial losses were placed at 300,000,000 yen, bringing the total probably close to the billion-yen mark, or $300,000,000.

CENTRE OF INDUSTRY

In the Osaka district alone, 3,082 factory buildings were destroyed and other thousands damaged. This is the centre of Japan's flourishing textile industry.

Roaring up out of the North Pacific, the typhoon swept Japan from Nagasaki to Nagano, made havoc in the populous, prosperous industrial cities of Saka, Kobe and Kyoto, shatered communications and piled the waters of the sea up on dry land.

Casualties apparently were most numerous in the cities of Osaka and Kyoto.

The former, cotton manufacturing, iron working and sugar refining centre, with a population of 2,114,804, reported 1,067 dead, 3,051 injured and 181 not accounted for.

Police at Kyoto—the island's capital until shortly after Japan was opened to the outside world in the last century—had 203 killed and

Continued on Page 2, Column 6

London Meeting Turbulent

Fascist demonstrations in London are not entirely peaceable, as this picture reveals. A young lady, injured in disturbances in Hyde Park, where Sir Oswald Mosely, British blackshirt leader, was speaking, is being carried away by police and Fascist sympathizers.

Challenger Has New Sail Ready For Today's Race

Endeavour Continues to Be Favored in Betting—Rainbow Adds Large Spinnaker to Her Equipment — Overcast Sky, With Light Rains, Forecast for America's Cup Course

By ANDREW MERZEL
Canadian Press Staff Writer.

NEWPORT, R.I., Sept. 21 (CP).—Endeavour will go out tomorrow in further quest of the America's Cup with a brand new Genoa jib. Not to be outdone, Rainbow will go out in defence of the trophy with a new and much larger spinnaker than she has been accustomed to sporting, borrowed from Yankee.

Moreover, to ensure that the new kite will be handled properly, Harold S. Vanderbilt has added to his afterguard no less a personage than Frank C. Paine, designer of Yankee, runner-up against Rainbow for the honor of defending the cup won at Cowes eighty-three years ago by the United States.

DECISION SIGNIFICANT

Decision to use Yankee's big spinnaker, which proved to be the Boston yacht's trump card in the elimination trials, is significant. Yankee, lifting to the same spinnaker, overtook Rainbow and trailed her over the finish line by a scant six feet in the final race of the eliminations. It must mean, moreover, that the New York Yacht Club feels it is fighting with its back to the wall in view of the impressive two wins already chalked up by Endeavour to the credit of the Royal Yacht Squadron.

WEATHER PROSPECTS

Weather prospects tomorrow were for an overcast sky and possibly light rains.

With a lead of two to one in matches, Endeavour was still the favorite at about the same figures. Rainbow has had a chance against her so far only in ghostly light airs.

The sloops race again tomorrow, starting at the usual 10:40 a.m. (E.S.T.), rest up again Sunday and continue Monday.

FIRE DESTROYS PLANT

STANDARD, Alta., Sept. 21 (CP).—Plant of the Atlas Lumber Company was totally destroyed by fire of unknown origin tonight. Loss was estimated at $100,000. Standard is seventy-five miles east of Calgary.

TEXTILE STRIKE MAY END SOON

Labor Leaders Assembling to Consider Plan of Settlement

WASHINGTON, Sept. 21 (AP).—Quick termination of the United States textile strike was a bright possibility tonight as Labor leaders from all sections of the industry assembled here to act upon a plan of settlement advanced by President Roosevelt's mediation board.

A favorable decision was strongly indicated, provided the employers, too, agree to the findings and recommendations of the board. Mill owners studied the weighty points involved, but made no immediate expression of their attitude.

PROMISES CONSIDERATION

George A. Sloan, president of the Cotton Textile Institute, issued a statement saying that the industry would "give most sincere consideration to any programme" proposed by President Roosevelt. He recommended that closed mills be reopened as soon as possible.

In individual instances, but, like Sloan, saying neither yes or no to the board's plan, mill owners announced an intention of opening their plants on Monday. They counted upon an appeal, issued today by President Roosevelt, to bring the workers back to their machines.

Striking Pupils Back at Desks

MONTREAL, Sept. 21 (CP).—About 90 per cent of the 1,200 to 1,500 pupils of Baron Byng and Commercial High Schools, who staged a strike in protest against increased tuition fees, were back at their desks here today. Of the remaining 10 per cent, quite a few absentees are accounted for by illness, so that only a negligible number of the original strikers continued to play hookey, principals of the two schools announced.

Principals of both schools made it clear that the leaders who engineered the strike would be dealt with severely.

VIGILANTES RAID CAMP

Filipino Woman Believed Burned to Death in Feud in California

SALINAS, Calif., Sept. 21 (AP).—With gunfire and flames, so-called vigilantes raided a Filipino labor camp near here, tonight, and officers reported one woman missing after a hurried round-up in which forty-seven Filipinos were jailed.

The missing woman, believed by authorities to have been burned to death, was Mrs. Marguerite Vitacion, a Filipino, who lived at the labor camp, which was owned by Rufo Canete, newly-appointed head of the Filipino Labor Union.

SUDDENLY OPENED FIRE

Mrs. Canete, a white woman, told officers that the vigilantes, who, she said, numbered about twenty, crept up on the camp, consisting of four buildings, housing sixty persons, and suddenly opened fire with guns.

The bullets crashed into three 100-gallon fuel oil tanks near the main bunkhouse, and fire broke out. Meanwhile, Mrs. Canete said, the vigilantes kept up the gunfire as the terrified occupants of the houses fled into the night.

TELEPHONE WIRES CUT

Telephone wires to the camp were out and there was no means of contacting the Salinas Fire Department. When word finally arrived, the firemen were busy fighting another blaze in the Filipino section of Salinas, where officers said oil-soaked rags had been ignited.

Officers ordered a round-up of the Filipinos to prevent further violence. Sheriff Carl H. Abbott said. Both the city and county jails were used to lock up the forty-seven taken into custody.

Report Says Punishment Was Deserved and Right

OTTAWA, Sept. 21 (CP).—Nineteen Indian boys, strapped at a school at Shubenacadie, N.S., deserved the punishment for lying and stealing, it was found by Commissioner L. A. Audette, former judge of the Exchequer Court of Canada, in a report to the Department of Indian Affairs.

The commissioner found that the Indian pupils "undoubtedly and richly deserved the punishment to which they were subjected," and commended the principal's "minute inquiry, which brought out the admission of guilt, theft and untruth."

The testimony of each witness was reviewed briefly by the commissioner. Each of the nineteen Indian pupils appeared before Judge Audette on subpoenas and gave evidence, under oath, in a most satisfactory manner, going so far, in telling the truth, as to admit untruthfulness and theft.

B.C. Construction Includes Bridges On Interior Roads

Approximately $200,000 Worth of Work Under Way for Province—Includes Bridges at Fort Steele and Barriers, and Island Schools

Approximately $200,000 worth of bridge and other construction work is under way in the province now, under direction of the British Columbia Department of Public Works and other branches. This includes a $40,000 bridge at Barriere, a $30,000 bridge at Fort Steele, and four school additions, besides three new bridges on the Pacific Great Eastern Railway, recently contracted for at a cost of around $100,000.

Work has started at Barriere, where a new creosoted timber structure will be thrown across the North Thompson River, immediately downstream from the site of the present bridge. This will be a Howe truss bridge, with laminated chords, and a useful life of from forty to fifty years. Two spans, each 180 feet in length, will contribute with approaches to an overall length of 482 feet. Estimated cost is $40,000, using day labor.

WORK COMMENCED

The Barriere bridge is a link in the North Thompson Highway, which runs south to Kamloops, and northwards towards Tete Jaune Cache, cutting trans-provincial highways. Material is already on the ground, and work has commenced on this project.

On the Columbia Valley Highway between Cranbrook and Golden, a new Howe truss creosoted timber bridge will be erected over the Kootenay River at Fort Steele. This will consist of three spans, each 120 feet in length, with 200 feet in trestle approaches, for an overall length of 560 feet. Creosoted timber piers will be used on a project estimated to cost $30,000.

Less turbulent conditions in the Kootenay River will render the cost of this bridge less in proportion to the one at Barriere over the North Thompson River, where pier work will be intricate. An immediate start is to be made at the Fort Steele site.

One-room additions to provincial schools at Parksville and Little Qualicum were undertaken recently, and these two additions are about completed. Two other school projects are under way, one at Westbank, across from Penticton in the Okanagan Valley, and the other at Teetalinda, in South Okanagan. Both are additions to existing buildings.

Other and miscellaneous works are under progress elsewhere throughout the province.

SAAR QUESTION BOBS UP AGAIN

Anti-French Leader Said to Be Ready to Lead 17,000 Unemployed Germans

GENEVA, Sept. 21 (AP).—The Saar question bobbed up before the League of Nations again today just as the Saar plebiscite scheduled for January, was about to be considered by the League Council.

A declaration attributed to Alois Spaniol, anti-French lead r in the Saar territory, that he was ready to march upon the Saar with 17,000 unemployed Germans "and reduce the Saar to ruins" came to the League's attention. Spaniol had been placed at the head of a new united front to further the German cause in the plebiscite. The statement was said to have been made in a letter, which was confiscated.

JAPANESE ARREST SOVIET WORKERS

Report Four More Employees of Chinese Eastern Railway in Hands of Police

MOSCOW, Sept. 21 (CP-Havas).—The arrest of four more Soviet employees or workers of the Chinese Eastern Railway by Japanese or Manchukuo police was reported today by Tass, Soviet news agency.

The agency quoted a Harbin newspaper as reporting the formation of a special detachment of 600 policemen for the reputed purpose of "putting an end to sabotage and terroristic acts on the railway."

First Thunder of Year for Seattle

SEATTLE, Sept. 21 (AP). — A thunder shower and electrical storm, the first of the year, swept suddenly out of the southeast late today, pouring .11 of an inch of rain on the streets in fifteen minutes. The Government Weather Bureau said the storm was local.

Dental Plates
That Restors Your Natural Expression
Full Cash Value Paid for Old Gold
DR. E. S. TAIT
"Service and Value" Phone E 1515
One-Day Service to Out-of-Town Patients
Open Monday, Wednesday and Friday Evenings by Appointment

Trainload
The volume tells the tale. New low price $59.95
BEATTY WASHER STORE
1609 Douglas St. Ph. G 7511

LIP-READING
For DEAFENED ADULTS
Private Lessons by Appointment
Trial Lessons Free
B. S. H. TYE
Normal Graduate Muller-Walle Method
Phone E 9575 2631 Douglas St.

Clinical Thermometers
A Reliable Fever Thermometer should be a household necessity at all times. B-D Thermometers are accurate and dependable, each being accompanied by a certificate of correction.....$1.25 to $4.00
Prompt Prescription Service
OWL DRUG CO., LTD.
Phone G 2113 Campbell Bldg. W. H. Bland, Mgr.

Gilbey's LONDON DRY Gin
"The Gin with a world-wide reputation for absolute purity."
Distilled, bottled and guaranteed by
W. & A. Gilbey
The largest Wine and Spirit Merchants in the world
London, Edinburgh, Dublin, Médoc, Cognac, Oporto, Melbourne, New Toronto, etc.
This advertisement is not published or displayed by the Liquor Control Board or by the Government of British Columbia.

BACHELOR'S CASH & CARRY
See Friday's Colonist for Week-End Specials

COAL OCCUPIED HIGH POSITION

Was Among the Most Important Discoveries on Vancouver Island

The lowly "black diamond" was given a place as the most important of mine productions on Vancouver Island, taking precedence over gold, copper and silver in point of commercial and industrial value.

Karl Winkler, a prospector for upwards of thirty years, placed coal as the Island's biggest asset in the earlier days of mining, in his address before the British Columbia Historical Association at the monthly meeting held last night in the Provincial Archives.

EARLY DEVELOPMENT

Mr. Winkler referred to the development of seams at Prince Rupert, which were afterwards abandoned for the Nanaimo fields that occupy an important place in the history of mining on the Island. In their order, Mr. Winkler said he would place coal first, then copper, and he might consider placing cement before gold and silver from the standpoint of value of production.

From a historical point of view, Mr. Winkler's address provided some very interesting data of value to the members of the association. He discussed, very briefly, some of the early discoveries, naming China Creek, Leach Creek, Wreck Bay, Muir Creek, Lost Creek, Jordan River, Gold and Bear Rivers and a number of others known to the earlier residents of Victoria and the surrounding district. Of the quartz discoveries, he mentioned Frankling Creek, Missing Link Mine, Kennedy Lake and the Alberni.

Considerable interest, he said, was again being shown in the Missing Link property and the old Alberni mine, and some important discoveries had been made in that section recently.

ROMANCE IN MINES

Unfortunately, Mr. Winkler stated, the prospectors of the early days did not name their mines after the mining men or prospectors, as was done in parts of Ontario, and, therefore, those names are not shown in records. "The prospectors of British Columbia may have been more romantic than those of the East, because we find their mines with such names as "Gentle Annie" and "Midnight Dream."

The meeting was the last before the annual meeting of the association, which will be held on October 12, when officers for the new year will be selected. A nominating committee was selected last night, consisting of Dr. T. A. Rickard, Mrs. E. C. Hart and Mrs. M. Cree. This committee will present the nominations on Ocotber 12. Prof. W. N. Sage, of the department of history of the University of British Columbia, spoke briefly on the value of archives to Canada.

LOSING HOPE OF BRINGING PEACE

League's Judicial Committee Reaches No Decision on Chaco Conflict Proposals

GENEVA, Sept. 21 (CP-AP).—Pessimism regarding settlement of the long Chaco War in South America prevailed at Geneva tonight as the League's juridical commmittee adjourned to tomorrow without action after wrangling all day over the legality of applying an arms embargo to Paraguay and Bolivia.

The committee was divided as to whether an embargo could actually be applied by the League as a body without first determining the aggressor, a knotty problem in itself. Italy was said to be dissatisfied with the effect of an embargo.

Difficulty was found, too, in the formation of the proposed conciliation committee. Some leaders were under the impression that Argentina hesitated to abandon the tri-power peace negotiations now being conducted with Brazil and the United States.

Bandits Rob Alberta Bank Of Large Sum

HAIRY HILL, Alta., Sept. 21 (CP).—Two bandits, who held up employees of the Canadian Bank of Commerce branch here, today, and escaped with $8,500 in cash from the vaults, were assisted by two companions who handled their getaway car, police learned tonight.

The Royal Canadian Mounted Police motor car patrols are searching this area for robbers who tied up three bank employees and leisurely searched the building for money. The employees were forced to lie on the floor to be tied.

Revolver Regulation To Become Operative

OTTAWA, Sept. 21 (CP).—After January 1, 1935, any person found to be in possession of a pistol or revolver, when its ownership has not been recorded with the police authorities, will be liable to a fine of $50, or thirty days in jail, or both. This amendment to the Criminal Code was passed at the last session of Parliament, and it is being proclaimed in The Canada Gazette.

SPOKANE STRIKE ENDS

SPOKANE, Wash., Sept. 21 (AP).—Spokane's street car and bus operators' strike was ended today with most of the demands of the strikers not mentioned in the agreement that terminated the three weeks' old walkout

West Wind at Anchor at Ruxton Island

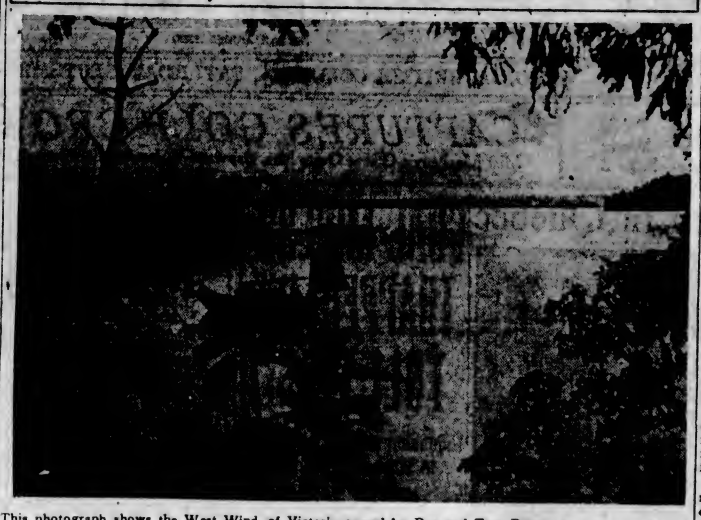

This photograph shows the West Wind, of Victoria, owned by Roy and Tom Denny, in a snug anchorage at Ruxton Island, north of Saltspring. The picture was given an honorable mention by the judges of the August amateur snapshot contest conducted by The Daily Colonist. It was taken by Tom Denny, 1863 Crescent Road.

PILING UP EVIDENCE IN KIDNAPPING CASE

Continued from Page 1

the bills in the $13,750 recovered from the German ex-convict's garage was part of the extortion loot.

3. A theory of a treasury expert that the kidnap ladder was broken in the descent from the Lindbergh nursery, and the baby and perhaps the kidnapper were hurt, gained prominence in the light of persistent reports that police had been informed of medical treatment received by Hauptmann for a leg injury about the time of the crime.

SOUGHT TO ESCAPE

4 An official statement that Hauptmann had tried to flee the country in 1932, soon after the abduction.

Revolving about these focal points were conjecture as to what became of the remainder of the $50,000 ransom, and police inquiry into reputed brokerage operations by Hauptmann. The thirty-flye-year-old allen had attempted to explain his recent life of ease by stock market success.

Closely following Hauptmann's arraignment in the Bronx on the charge of extorting the ransom, the State of New Jersey started proceedings to extradite the illegally-entered alien.

SIGNS WARRANT

Governor A. Harry Moore signed the extradition warrant and then summoned his attorney-general and superintendent of state police to plan their next step to claim jurisdiction over Hauptmann.

While New Jersey plans to go ahead "at the proper time" to get custody of Hauptmann, a statement by the governor after his conference made it clear that the "importance of the case justifies the utmost caution and dictates the wisdom of precision rather than haste."

The statement described the extortion case worked up in New York against Hauptmann as "bona fide" and pointed out that this will give New Jersey an opportunity of completing the investigation of the actual kidnapping.

The governor verbally amplified his statement to indicate further formal legal extradition action would be held in abeyance pending developments.

HELD INCOMMUNICADO

For the third day, Hauptmann was held incommunicado. A lawyer, who said he was retained by the prisoner's wife, was denied access to him.

Mrs. Hauptmann and a nephew, Hans Mueller, held throughout the night for questioning, were released—with orders to stay within reaching distance for further investigation.

As the greatest manhunt of modern times rushed on dramatically, developments in New York reechoed the statement of Attorney-General Homer Cummings, made in Washington:

"There is no doubt but that the case is broken."

In the Bronx, where he was taken last midnight, handcuffed to detectives, Hauptmann was paraded into the police line-up, arraigned in the West Farms Police Court on the extortion charge and held without bail.

A watchman at Hopewell, N.J., declared Hauptmann's picture looked "very much like a mysterious fellow" who tried to view the inside of the unfinished Lindbergh home six months before the kidnapping.

WALL STREET ANGLE

A Wall Street angle in the case developed with the announcement by the New York Stock Exchange that it was "investigating reports which have come to it concerning an account alleged to be connected" with the case.

Spokesmen for the exchange would not reveal whether all member firms were being queried through the medium of a questionnaire to determine which, if any, firms held now or at any previous time trading accounts in the name of Bruno Richard Hauptmann.

During the day, it was disclosed by cable dispatches and in a statement by attaches of the Bronx District Attorney, Samuel J. Foley, that Hauptmann had made efforts to return to Germany in 1932—he had proceeded calmly and openly in these efforts, even while the law was searching for the kidnapper.

"PARTIALLY" IDENTIFIED

Dr. John F. Condon, the "Jafsie" retained by Colonel Lindbergh as intermediary, after others had failed to make a contact with the baby's abductor, has only "partially" identified Hauptmann as the man to whom he paid the ransom.

However, the Department of Justice has linked Hauptmann's handwriting with that on the ransom notes, and investigators have established that these notes were written by a methodical German.

A mild-mannered, quiet-spoken man, Hauptmann was brought into the crowded line-up from amid the glare of bright lights. Acting Inspector Sullivan did the questioning.

Hauptmann said he entered the United States at New York thirteen years ago as a stowaway. He said the money found in the garage was part of the effects of a friend who went to Germany and died. Pressed by Inspector John Sullivan, he said he didn't know it was money until three weeks ago and he spent only $150.

PRISONER QUESTIONED

"When did you put it in the ground?" Inspector Sullivan shot at him.

"I didn't put it in the ground."

"Who did?"

"No one; it was in the side wall of the garage."

"Who did that?"

"I did, three weeks ago."

Sullivan asked how much his "friend" gave Hauptmann.

Hauptmann, for the first time, squirmed a bit. Then, hesitatingly, he said:

"Something like $40,000."

Almost instantly, it looked as if he realized he made a mistake. Sullivan, at once, shouted to ask what he did with all the money.

Then Hauptmann quickly said: "$4,000."

Then Hauptmann said he played the market since 1932 and had broken about even.

NEVER IN HOPEWELL

When it seemed the inquiry was over and Hauptmann seeming a bit relieved to get out of it all, Sullivan rushed with another question:

"Were you in Hopewell, N.J., in 1932?"

"I was never in Hopewell."

"Do you know where it is?"

"No."

Hauptmann's story jibed with the records of the Bureau of Immigration of the Department of Labor in Washington.

These showed that a Karl Pellmeier, alias Hauptmann, entered the United States as a stowaway eleven years ago and was deported in 1923.

It was still a mystery how he returned the second time, although it was believed he again came in as a stowaway.

Police said Mrs. Hauptmann was not connected with the case.

J. Edgar Hoover, chief of the Bureau of Investigation of the Department of Justice, made his first comment on the Hauptmann arrest late today and pledged his fullest aid to District Attorney Foley to speed the Bronx County extortion phase.

The progress to date was termed "very satisfactory" by Hoover.

"You can't tell what might turn up," he added.

This gave rise to the belief that authorities were proceeding on the ground that more than one person was involved in the kidnapping. Since the sensational crime, conjectures have been frequent on both sides: That it was a one-man job, and that it wasn't.

LINDBERGHS IN SECLUSION

LOS ANGELES, Sept. 21 (AP).—The presence of Colonel and Mrs. Charles A. Lindbergh in New York to face the man accused of kidnapping and murdering their baby son will not be needed for several days, Joseph E. P. Dunn, chief of the Department of Justice agents here, said tonight.

Chief Dunn said he would not confer with the famous flyer and his wife, who are in seclusion here, unless unexpected developments arise following the questioning in New York of Richard Hauptmann, accused of the crime.

Nearly Century Of Newspapers Are Filed Here

EVERY copy of The London Times since 1839, almost a complete century of records, are on file in the vaults of the Provincial Archives here. The information was given, last night, by Professor W. N. Sage, of the Department of History of the University of British Columbia, in his remarks to the British Columbia Historical Association on the value of written records. Professor Sage said he believed no other complete file of one of England's greatest newspapers could be found in any of the Archives of Canada.

LOSSES HUGE WHEN TYPHOON HITS JAPAN

Continued from Page 1

858 injured. Kyoto has 679,963 population and manufactures pottery, porcelain and velvet fabrics.

KOBE HARD HIT

Also hard hit was Kobe, city of 644,212, situated sixteen miles west of Osaka, while heavy damage and probable loss of life was reported from Nagasaki, Tokushima, Tottori, Wakayama, Gifu, Aichi, Nagano and Yamahashi prefectures.

The capital itself felt the force of the storm. Here, four died, thirty-three were injured, and 126 houses collapsed.

At Osaka, the great winds tumbled 128 schoolhouses on teachers and pupils, burying them.

Troops were hurried to patrol the darkened, littered streets of Osaka, tonight, as Japanese authorities rallied to undertake the task of feeding and sheltering the hundreds of thousands left without homes. The army was furnishing supplies.

WORST IN DECADE

The tragedy that struck the central and western part of Japan, today, eclipsed in its magnitude all Japan's disasters of the past decade.

On September 1, 1923, fire and earthquake claimed 91,344 lives, of which 59,593 were in the capital alone, a half million families were left homeless, and the damage of the combined fury of earthquake, wind and more than 130 fires that started was more than $1,000,000,000.

Today's storm apparently did little damage to shipping, owing to advance warnings of the typhoon, although small coastal boats were endangered, and one steamer, the Kashu Maru, radioed distress signals.

PICTURE INCOMPLETE

Extensive damage was done to communication systems, so that the capital, hours after the blast struck, was still without a complete picture of its immensity.

The coastal districts around Osaka and elsewhere were flooded by walls of water, of tidal-wave proportion, hurled inland by the winds. Many houses were washed away.

The Sotojima Leper Hospital, at Osaka, was reported destroyed, with 200 of its 560 inmates missing. The insane asylum there was swept away, and fifty inmates were lost.

NINE TRAINS DERAILED

Nine trains were either toppled off the tracks or derailed by the blast, with great loss of life. Railway service was disrupted.

Tokio's central meteorological observatory reported that the winds averaged ninety miles an hour at many points for half an hour, while the Osaka Observatory reported wind velocity of 120 miles an hour.

SHIP IN DISTRESS

SAN FRANCISCO, Sept. 21 (AP).—The freighter Kashu Maru, which left Grays Harbor on August 28 for the Orient, reported herself in distress, today, in a typhoon, off Shimonoeski, Japan, said a message received by the marine department of the San Francisco Chamber of Commerce. No details were given.

JOURNALISTS' HEAD CHOSEN AT GENEVA

GENEVA, Sept. 21 (CP-Havas).—Honorio Roight, director of the Latin-American service of the Havas News Agency, today had been elected president of the International Association of Journalists, here.

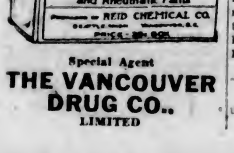

Special Agent
THE VANCOUVER DRUG CO., LIMITED

TRAFFIC LIGHTS ARE PROTESTED

Ratepayers' Executive Opposes Proposal—Will Call Meeting

Opposition to the installation of traffic signals in Victoria was voiced at last night's meeting of the executive of the Victoria Ratepayers' Association. A resolution, urging the City Council to turn down the request of the chief of police, will be forwarded to the City Hall. The general opinion was that the city could not afford the installation at the present time.

The Provincial Government's attention will be drawn to the alleged unhealthy condition in Saanich, due to lack of sewers. A letter pointing out the need for proper sanitation will be sent to the Provincial Health Department.

The City Council will be asked to continue its investigation into the number of civic employees who do not reside in the city or pay taxes in Victoria.

A general meeting of the organization will be called shortly to discuss plans for the reduction of taxation.

LOCAL STORE BUYS LADYSMITH STOCK FOR RESALE HERE

The stock of George O. Ross, pioneer merchant of Ladysmith, was purchased under the Bulk Sales Act, by The General Warehouse, Ltd. P. J. Sinnott, barrister, and W. W. Walkem, notary of Ladysmith, handling the transaction

The shipment of 187 cases is now being unpacked and remarked. Sales notices will appear later, it was announced, yesterday, from the office of the local firm.

LAID AT REST

The funeral of Mrs. Emma J. Norton, who passed away at St. Joseph's Hospital, on Wednesday, took place yesterday morning. Requiem High Mass was celebrated by Rev. Father E. M. Scheelen at St. Elizabeth's Church, Sidney. The hymn, "Nearer, My God to Thee" was sung. Many sorrowing friends attended the service, and the numerous beautiful flowers testified to the high esteem in which the deceased was held. Interment was in the West Saanich Catholic Cemetery, the pallbearers being T. Rowlands, K. Harris, H. Turner, J. Story, H. Tahoney and W. Thomas.

FUNERAL SERVICES

The funeral service for Arthur John Kirkpatrick, who passed away on Wednesday, will take place today, at Hayward's B.C. Funeral Chapel, at 1 p.m., Rev. H. P. S. Luttrell officiating. The remains will be forwarded to Vancouver for cremation.

FUNERAL TODAY

Funeral services for the late Mrs. Sarah Snell will be held this afternoon, at 2:30 o'clock, at the S. J. Curry & Son Funeral Home. Rev. E. F. Church will officiate and interment will be made in the Royal Oak Burial Park.

LAST RITES CONDUCTED

Funeral service for the late William Samuel Curry took place yesterday afternoon, Rev. Dr. W. J. Thompson officiating. The funeral was under the auspices of Camosun Lodge, No. 60, A.F. & A.M., members attending in a body, the worshipful master conducting the service at the graveside. The hymns sung were "Abide With Me" and "Lead, Kindly Light." There was a large congregation of friends present and the casket was covered with beautiful floral tributes. The following were pallbearers: Bros. H. Hunter, E. Dicker, G. Foster, T. Gray and Wor. Bros. E. E. Cody-Johnson and G. W. Stott. Interment was made in the Royal Oak Burial Park.

SALVAGED GOLD IS BROUGHT TO PLYMOUTH

LONDON, Sept. 21 (CP-Havas).—The Italian salvage vessel Artiglio, arrived at Plymouth today, bringing gold valued at £30,000 ($150,000) recovered from the liner Egypt, sunk off the west coast of France. The salvage work will be continued.

He had lent her his new fountain pen and she began to write a letter.

"Oh, it writes beautifully," she declared. "I'm in love with this pen."

"And I'm in love with the holder," he said quickly.

She saw the point.

B. M. Clarke
711 YATES STREET
Special Sale Prices
Specials in Crepe Hose. Durable and fine quality 89c
Semi-Service Hose. Every pair perfect. All shades and sizes.. 59c

Thermal Automatic STOKER
Lowest in first cost
Lowest in heating costs
Made in Victoria by
MARINE IRON WORKS
Phone G 6712 515 Pembroke St.
On View at
ROSE FUEL CO. and CAMOSUN COAL CO.

FURNACE SALE
Pipe Furnaces, 18" size; heats to eight rooms. Sale price, delivered, $65.00
HATT'S HARDWARE

General Electric Washer
$89.50
$5.00 Down
JAMESON'S
ELECTRICAL LIMITED
1121 Douglas, Corner View E 1171

"Polly — I just don't dare take baby out! She's been behaving terribly lately. I can't imagine why she's so cross!"

"She's sallow, Louise, just the way Bobby was when he had that whiney spell last month. She probably needs a laxative. Try Castoria."

"See how baby enjoys her ride today, Polly. I think Castoria has done perfect wonders for her!"

"Yes, I see it has, Louise. Castoria has helped thousands of children. It's especially good for acid stomach. You know, it doesn't contain any of the harmful drugs that often are in adult laxatives. Castoria is pleasant to take, too — tastes awfully good."

CASTORIA
The children's laxative from babyhood to 11 years

IRA DILWORTH HONORED HERE

Presented With Brief Case by Students of Victoria High School

Principal Harry L. Smith, teachers and students of the Victoria High School gathered in the school auditorium, yesterday afternoon, to wish Ira Dilworth, former principal, the best success possible in his new duties at the University of British Columbia.

Principal Smith expressed the pleasure of all present in having Mr. Dilworth come to the school and say a few parting words to the teachers and students.

MAKES PRESENTATION

Struan Robertson, president of the Students' Council, spoke on behalf of the student body, and made a presentation of a brief case to Mr. Dilworth, which indicated the esteem in which Mr. Dilworth is held by students of the school.

Mr. Dilworth said that his new duties would only severe his physical connections from Victoria High School, and that in his leisure hours, his mind would think of and dwell on his activities at that institution.

LAUDS PRINCIPAL SMITH

Mr. Dilworth also paid tribute to Principal Smith, with whom he has been associated for many years, and who now fills his former position. It was Mr. Dilworth's parting wish that the students and teachers would give Principal Smith the same co-operation which he was accorded during his term of office.

Following the ceremonies in the auditorium, Mr. Dilworth was the guest of the teachers at a farewell tea held in the library of the school.

COURT ASKED TO INTERPRET WILL

Mr. Justice D. A. McDonald Hears Argument as to Intention of Late Mrs. Rosemergey

The interpretation of the intentions of the late Elizabeth Sarah Rosemergey, who died here last year, with respect to the disposal of her furniture, household effects and jewels, is under review by Mr. Justice D. A. McDonald, who heard argument in the matter, yesterday. The Supreme Court sitting was the first one to be held in the courthouse here this week, owing to judges being busy on circuit holding assize sittings. To aggravate the situation, Mr. Justice A. I. Fisher is ill.

A long list of probate applications and other chamber matters came before His Lordship.

In the will case of Mrs. Rosemergey, M. B. Jackson, K.C., appeared for the executors of the will, who sought instructions as to what should be done. J. B. Clearihue, representing Sarah Turner, who, for over twenty-three years had been employed as servant and companion of the late Mrs. Rosemergey, claimed that the deceased had willed to Miss Turner the general household effects and the contents of her jewel case. This view was opposed by W. H. M. Haldane, who appeared for one of the beneficiaries under the will.

DOCUMENT PRODUCED

A document was prdouced, which had not been prepared by a lawyer, but which set out that the household effects "and money" should go to Miss Turner. The words "and money" had been stroked out, but affidavits of Miss Turner, and of a nurse, who attended Mrs. Rosemergey, were produced by Mr. Clearihue, setting out that some little time before her death, the deceased had intimated to Miss Turner that she should take charge of the furniture, etc., and make certain distributions of parts of it to persons designated evidently in a book in which she had made a memorandum. At the same time, the deceased gave Miss Turner the keys of her jewel box, telling her to keep them.

Mr. Haldane contended that the document did not constitute a will, and that under the relations existing, it could not be said in law that possession was conveyed by the deceased of her belongings to Miss Turner. The document was not sufficient upon which to base a claim.

INTENTION SHOWN

Mr. Clearihue, on the other hand, held that while the document would not in itself convey the goods mentioned, there was no doubt that it clearly showed the intention of the deceased in the matter of the distribution of them. The giving of the keys with the admonition to keep them showed the intention was to convey the jewels to Miss Turner.

His Lordship took the matter under consideration, reserving judgment.

THE INNER MAN

Babs: "Men are queer. Tell them six months after the honeymoon that your love is growing cold, and they'll not even glance up from the newspaper."

Mabs: "Yes, but tell them the soup is getting cold and they'll jump a mile!"

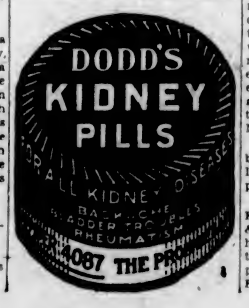

Diplomas and Prizes Given To Students

Commencement exercises were observed in all city public schools yesterday, with the exception of Oaklands school.

Prizes won by various teams and individual sport competitors were presented, while entrance class diplomas also were distributed to those who had passed into high school.

Suitable speeches were made at the ceremonies by principals and educational leaders.

SILVER MARKET PLAN ADVANCES

Facilities to Be Extended to Aid Trading in Metal at Toronto

TORONTO, Sept. 21 (CP).—Stating that a United States telegraph company was already canvassing brokerage connections south of the border who were interested in silver futures, J. Chestera Cuppia, vice-president of the New York Commodity Exchange, told Toronto Stock Exchange members, today, why he and his associates had allied themselves with the Toronto market in the establishment of the silver department.

The meeting was called to discuss the principles and trading methods of silver futures, and was attended by a full representation of the Toronto Exchange.

Ample facilities for the exchange were already in operation here, said Mr. Cuppia, for the dissemination of silver quotations, but the service would shortly be further extended through the agency of the telegraph company referred to.

TECHNICAL DETAILS

The meeting heard also an exposition of the technical details of a silver market from Julius B. Baer, counsel for the New York Commodity Exchange. Trades were handled much as in the wheat pit, although wheat contracts were in different grades and silver only in one. He said the arrangements made by the Toronto Exchange would permit actual delivery of silver in vaults at Toronto or Montreal, Montreal being chosen because of its seaport facilities. The unit of trade would be 10,000 ounces and the margin requirements would be 10 per cent. Only bars with the mark of authorized refineries would be accepted.

COMMITTEES ARE NAMED FOR DRIVE

Campaign to Raise $43,500 for Friendly Help Welfare Association Organized

Committees to handle the drive for $43,500, with which to operate the Friendly Help Welfare Association until October, 1935, have been struck, and Oak Bay, Saanich and Esquimalt Welfare Societies, who will share in the proceeds of the campaign, have two representatives each on the joint finance committee. Members of these committees will make final plans for the drive, and will be active during the week of campaign, which will start October 15.

The special committee of the Friendly Help Welfare Association is composed of F. E. Winsiow, Captain W. Hobart Molson, A. R. Heiter and N. F. Ferris. Lady Barnard and Mrs. A. A. Warder represent Esquimalt; Mrs. R. R. Taylor and John V. Johnson comprise the Oak Bay committee, and Saanich is represented by Reeve William Crouch and Mrs. William Dealey.

HUNDREDS OF FAMILIES

There is a great deal to be done with the money which these committees hope to collect. Hundreds of families in Victoria and the neighboring municipalities are in continual need of warm clothing, shoes, fuel for the Winter months, milk, special food and other necessary extras that the heads of the households find it absolutely impossible to provide for their families.

The welfare societies in Victoria and the adjoining districts are doing a great deal of splendid work along these lines. It is their aim to step in and lift the needy families over the lean months by providing clothes and shoes, paying for a special milk bill, seeing that an undernourished mother gets good wholesome food, and by putting wood and coal into empty basements. Invariably the cases are deserving, the ones helped being out of luck, in nine cases out of ten, through no fault of their own.

To Give Dinner On Tuesday Next To D. C. Coleman

VANCOUVER, Sept. 22.—Headed by C. A. Cotterell, assistant general manager, a party of Canadian Pacific Railway officials are leaving, tonight, for Winnipeg, where they will attend the complimentary dinner being tendered there, Tuesday evening, to D. C. Coleman, recently elevated to the first vice-presidency at Montreal and for the past sixteen years vice-president of Western lines.

The dinner to Mr. Coleman is being given by officers of Western lines, as a testimonial of friendship prior to his departure for Montreal.

Included in the party will be J. A. Kennedy, superintendent Esquimalt & Nanaimo Railway; L. D. Chetham, district passenger agent, Victoria; E. F. L. Sturdee, general passenger agent, Vancouver; J. J. Forster, steamship general passenger agent; Captain R. W. McMurray, manager British Columbia Coast Steamship Service, Victoria; F. A. Dunne, superintendent Canadian Pacific Express, Vancouver, and many others.

ESTABLISHED 1901

Angus Campbell & Co. Ltd.

LICENSED GOVERNMENT

. . . A New Nemo-flex Sensation Combination

"Shimmerette"

Made of Supplespun "Lastex" Fabric

A smart new Nemo-flex Sensation Combination cut in low-back style, with bust sections of fine lace. Sizes 32 to 36. An ideal garment for the average figure.

Priced at $4.50

OVERCOATS

WARM, SERVICEABLE COATS, SMARTLY TAILORED

Real Quality Cloths at a Little Less Money Than You Expected to Pay

$14.95 $16.95 $19.50

PRITCHARD & SON

1227-1229 Government Street

Real Estate

OAK BAY

A NEW STUCCO BUNGALOW, NOT YET COMPLETED, containing 3 large rooms and bathroom; a fine view of the sea and mountains from the sitting-room; 1 bedroom; kitchen has tile sink and plenty of cupboards; concrete basement and garage. The owner built this to live in, but has to return to Vancouver, and will sell for..... $1,950

OVERLOOKING GORGE WATERS, ON HIGH GROUND, well-kept and very comfortable cottage of 3 rooms; large living-room, 1 bedroom and kitchen, and 1 other small bedroom; good garden and fine view, and the whole property neat and clean. Price $1,100

COLES, HOWELL & CO., LTD.

638 View Street G 1032

AUTOMOBILE AND FIRE INSURANCE

IF YOU REQUIRE A HOUSE FURNISHED, OR UNFURNISHED, CALL AND SEE OUR LISTINGS

DOMINION

TODAY AND MONDAY

15c 12 to 2 P.M.
25c 2 to 5 P.M.
35c 5 to 11 P.M.
10c Children Any Time

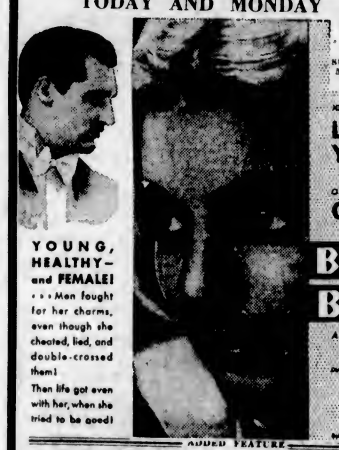

Starts at 1:03, 3:18, 5:33, 7:48 and 10:00

JOSEPH M. SCHENCK presents

LORETTA YOUNG and CARY GRANT in

BORN TO BE BAD

A DARRYL F. ZANUCK Production

Directed by LOWELL SHERMAN

20th CENTURY PICTURE

Released thru UNITED ARTISTS

YOUNG, HEALTHY—and FEMALE! . . . Men fought for her charms, even though she cheated, lied, and double-crossed them! Then life got even with her, when she tried to be good!

ADDED FEATURE

Edgar Wallace's Sensational Mystery Story

"Return of the Terror"

With MARY ASTOR ★ LYLE TALBOT ★ JOHN HALLIDAY

Starts TUESDAY—WILLIAM POWELL in "THE KEY"

THE BELMONT

FLOOR ACTS — FEATURING TONIGHT — FINEST MUSIC

COCKTAILS FOR TWO

Admission 50¢ — With ANNE ROCKINGHAM and ALAN KING — Reservations: G 0262

DANCING, 9-12

Last Times Today

Matinee 2:30; Evening 7 and 9

ON THE STAGE - NO PICTURES

The Merry Melodrama Sensation of the Continent

"The Drunkard"

Or "THE FALLEN SAVED"

3 ACTS — With — 15 SCENES

GREAT OLIO

Hiss the Villain — Cheer the Hero — Applaud the Heroine

Original Cast of Ladies and Gentlemen

See It From the Beginning

Matinee 25¢ EMPIRE Evenings 7 and 9 50¢

The NEW PLAYHOUSE

Victoria's Independent Theatre

LAST TIMES TODAY

WALLACE FORD in

"Woman's Man"

ZASU PITTS in

"Sing and Like It"

ADDED NOVELTY

SHIRLEY TEMPLE in "WHAT'S TO DO"

12-2, 10¢; 2-5, 15¢; 5 On, 25¢

At the Theatres

MELODRAMA IS WELL RECEIVED

Hilarity Reigns at Empire When "The Drunkard" Is Revived

A hilarious audience hissed the villain, cheered the hero, and laughed, quite undecorously, at what should have been tear-provoking scenes in last night's presentation, at the Empire Theatre, of "The Drunkard," or "The Fallen, Saved," a typical old melodrama of the gay nineties, when matinee idols were matinee idols, and not the target for anyone's laughter. The performance will be repeated three times today.

When the first show was over, there were hundreds waiting to get in for the second performance, all anxious to know what could have caused such convulsions of laughter.

DIFFERENT VIEWPOINT

The whole performance was presented in its original form, yet instead of members of the audience gripping their seats when the villain appeared in the scene, they hissed and laughed. The hero's eloquent and romantic addresses toward the heroine; the latter's bitter tears, shed for her "poor dear mother"; the "agony" of the bar room scene; the old songs, in fact, the entire five acts, and fifteen scenes did nothing but cause mirth. It is just a question of viewpoint. What made audiences sit intensely in the nineties, simply causes an explosion of laughter today.

AUDIENCE CO-OPERATES

Costuming, scenic effect, and even the music were all attuned to the time of the first production, and in passing, one must pay tribute to the capable manner in which the pianist worked the audience up to the proper pitch and attitude toward the production. It is a hard task at any time to encourage an audience to participate in a production, and actually that is what this clever company, with its very able comedian-pianist, accomplished.

At the close of the play, the entire cast staged an oleo, or vaudeville programme, that was equally rollicking in its humor. The cast is as follows: Miss Oliver, Miss Cooper, Mr. MacCowan, Mr. Mohn, Mr. Parker, Mr. Philips, Miss Blossom, Mr. Collette, Elgin Clawson, Mr. Sanders, Miss Fields, Mr. Frank, Mr. Elgin, and Teddy Amsterdam, the musical director.

COLUMBIA THEATRE "No More Women," the new Charles R. Rogers production for Paramount, now playing at the Columbia Theatre, was filmed almost entirely off the coast of Catalina Island. Starring Edmund Lowe and Victor McLaglen, and featuring Sally Blane, it tells the story of two hard-punching salvage divers who spend their days at the bottom of the ocean hunting for gold, and their nights fighting for the same girl

AMUSEMENTS

On the Stage

Empire—"The Drunkard."

On the Screen

Capitol—Mae West in "Belle of the Nineties."

Columbia—"No More Women," starring Edmund Lowe.

Dominion—Loretta Young in "Born to Be Bad."

Playhouse—"Sing and Like It," featuring ZaSu Pitts.

CAPITOL SHOWS MAE WEST FILM

Voluminous Dresses of "Gay Nineties" Made Task of Star Arduous One

Mae West has discovered that the dresses of the Gay Nineties might have looked good, but they sure gave the girls headaches!

Attired in a jewel-bedecked, white dress weighing twenty-five pounds, Miss West had to sing, sway to the rhythm of Duke Ellington's orchestra, and walk around rapidly for eight hours, while she was filming sequences for her new Paramount picture, "Belle of the Nineties," now at the Capitol Theatre.

Row upon row of heavy silver brilliants weighted the Westian figure from 9 a.m. until 6:30 p.m., and when the day was done, Miss West found herself thoroughly exhausted.

"In these days a girl would have been reclining on her sofa, stated Miss West. "But standing up, dancing and singing with twenty-five pounds on your back is different.

Leo McCarey directed this third West picture. Roger Pryor, John Mack Brown and John Miljan are featured. Katherine DeMille, Stuart Holmes, Harry Woods and Warren Hymer are in the supporting cast.

DOMINION THEATRE An eight-year-old boy now appearing in his first full-length motion picture may turn out to be another Charlie Chaplin, according to Lowell Sherman. The boy is Jackie Kelk, who plays the son of Loretta Young in "Born to Be Bad," her first starring production for Joseph M. Schenck and Darryl F. Zanuck's 20th Century Pictures, the current feature attraction at the Dominion Theatre, in which she shares stellar honors with Cary Grant.

PLAYHOUSE THEATRE Although hers is a theatrical family, Pert Kelton is a child of the wide open spaces. The dark-haired comedienne was born on her grandmother's cattle ranch near Great Falls, Montana. She is appearing here in "Sing and Like It," in which she is co-featured with ZaSu Pitts, in that rollicking satire of gangsters, amateur Thespians and theatrical producers.

Veteran—Anyhow, there's one advantage in having a wooden leg.

Friend—What's that?

Veteran—You can hold your socks up with thumb tacks

COLUMBIA

SATURDAY

EDMUND LOWE VICTOR McLAGLEN IN

"NO MORE WOMEN"

ADDED

JOHN WAYNE in "RIDERS OF DESTINY"

Also Serial: "The Vanishing Shadow"

MATS. 1-3, 10¢ — SATURDAY NIGHTS ONLY 8-11, 25¢

WILL PRESENT SONG AND DANCE TONIGHT

Anne Rockingham and Alan King, who made such a hit on Wednesday, at the Belmont Cabaret, are again presenting their song and dance act, "Cocktails for Two," tonight. Many reservations have been made and early reservation is advisable.

REMANDED FOR WEEK

NANAIMO, Sept. 21 (CP).—Senator A. E. Planta appeared today before Stipendiary Magistrate C. H. Beevor-Potts on a charge of unlawfully defrauding J. S. Freethy, Nanaimo printer, and was remanded at his own request to September 28. He was released on his own recognizance

THREE TRIALS DOWN FOR FALL ASSIZES

NANAIMO, Sept. 20.—Three cases are set down for trial for the Fall Assizes, which commence October 9. They are:

Rex vs. George Hannay, charged with theft of oil and grease from the Union Oil Company; theft of keys from the same company; breaking and entering and theft of ten dollars from Pearson's Sales Limited, and unlawful possession of a stonemason's hammer.

Rex vs. A. E. Planta, theft by conversion of $700 from H. Aho, and, if any charge preferred, must be answered on two further counts, referred to the Attorney-General's Department.

Rex vs. Jack Burns, Port Alberni, charged with breaking and entering with intent to steal.

Position of Ships

OTTAWA, Sept. 21 (CP).—Position of boats on the Hudson Bay en route to and from Churchill, Man., at 12 o'clock noon today, E.S.T., was reported by the radio branch of the Department of Marine as follows:

Grelhead—100 miles east Nottingham Island, inward bound.

Charles L. D.—292 miles east Resolution Island, outward bound.

Monkswood — 518 miles south by southeast Resolution Island, outward bound.

The Alma Dawson and Bilderdyck are at Churchill.

Oxford Group Notes

There will be a short witness meeting in the Cathedral on Sunday evening at 8:45, immediately after the evening service. Speakers will be Karl Spurgin, Ted Stephens, Tom Pellow, Stewart Clark and H. G. Garrett.

Plans for the School of Life to be held on September 28, 29 and 30, are are well in hand. Fuller particulars will be announced later.

A request has been received for a mixed team to speak at the Friends' Hall, Fern Street, on Sunday, at 7:30 o'clock.

The usual business men's luncheon meeting will be held at Spencer's dining-room on Wednesday, at 12 noon. A cordial welcome is extended to all interested.

On Thursday, October 4, at 8 p.m., there will be an open mixed meeting at the home of Major and Mrs. Spurgin, 3455 Richmond Avenue, opposite the entrance to the University School. It is hoped that all in the Fellowship and those interested in learning about the Oxford Group Movement will avail themselves of this invitation to attend.

The Upper Room, 617 Fort Street, is maintained as a rendezvous where all who are interested in this movement may spend a quiet hour or may obtain literature and information regarding dates and places of meetings. Visitors are always welcome.

Special Snap

HUPMOBILE SEDAN, condition extra good. Owned and driven by one owner only, and given the best of care. Price $350

Terms Can Be Arranged

Hupmobile Owners

Our Service Department is equipped to service Hupmobile cars. We will be pleased to call for your car.

Masters Motor Co. Ltd.

809 Yates St. Phone E 3541

SEE YESTERDAY'S COLONIST FOR TODAY'S SPECIALS

PIGGLY WIGGLY

(Canadian) Limited

SIX STORES TO SERVE YOU

REDUCING MADE HER LOOK YOUNGER

A BURDEN OF FAT GONE

Here is another case where the trim, slim figure of youth has displaced the coarse, fat outline of middle age. It is a housekeeper writing. She says:

"I cannot say what weight I was, but I was very fat—a burden to myself. I have taken three bottles of Kruschen Salts, and now I am quite slender. I am over 36, and people take me for 40. I am more than proud of myself. You can take it from me that every word of this is true. I took a teaspoonful in hot water every morning till I used three bottles. Now I only take half a teaspoonful each morning. I cannot recommend the Kruschen Salts enough, for they are worth their weight in gold."—(Mrs.) A. H.

Kruschen Salts combat the cause of fat by assisting the internal organs to perform their functions properly—to throw off each day those waste products and poisons which, if allowed to accumulate, will be converted by the body's chemistry into fatty tissue. (Advt.)

The Daily Colonist

Established 1858

The Colonist Printing and Publishing Company, Limited Liability.

J. L. Tait, Managing-Director

Subscription Rates by Carrier and by Mail in Districts Contiguous to Victoria, Served by Colonist City Carriers:

Yearly	$12.00
Monthly	1.00

All subscription rates payable in advance. Mail subscribers are requested to make all remittances direct to The Daily Colonist.

Subscribers in ordering change of address should be particular to give both old and new address.

Subscription Rates by Mail:

To Canada, Great Britain, the United States and Mexico, except districts as above:

Yearly	$6.00
Half-Yearly	3.00
Quarterly	1.50

Saturday, September 22, 1934

CHANGES IN B.N.A. ACT

A large proportion of public opinion is agreed that changes are required in the British North America Act. It may possibly be found, after the forthcoming conference on the subject at Ottawa, that the Provinces would have been better advised not to have raised the subject. The suggested programme for discussion, emanating from the Dominion Government, indicates that the Provinces will be asked to transfer to the Dominion a number of legislative responsibilities which now belong to them. These responsibilities involve Provincial rights about which there has been a good deal of jealousy in the past.

It is true that as well as the agenda proposed by the Federal Government for discussion the Provinces are being asked to submit proposals of their own. It is very certain that what the Provinces may do in this respect will run counter, in some instances, to the attitude likely to be assumed by the Federal Government. What is more likely still is that there will be little unanimity of opinion among the Provinces regarding proposed amendments to the B.N.A. Act, except in a few particulars. There is one point, however, on which all should be agreed, and that is the elimination, so far as possible, of duplication in the field of taxation. In this most essential particular there is bound to be a rift in thought. The Provinces will not willingly give up any rights they have respecting income tax, for instance; neither, we are persuaded, will the Dominion.

The situation of the Provinces negotiating with the Federal Government on changes in the B.N.A. Act will not be a particularly strong one unless they all stand together. The Western Provinces are debtors to the Federal Government. That position will make it difficult for them to insist on the retention of certain legislative rights which it will be proposed should be transferred to the Dominion. There ought, however, to be no difficulty in disposing of the problem of duplication in Provincial and Dominion services, such as agriculture, public health, etc. In such services, where there is duplication, the authority should be vested finally and completely in either the Federal or the Provincial authorities. In this way the country would be saved considerable sums of money. Moreover, there is the growing issue of the cost of social services, and duplication in this arena also. That is another matter which should be cleared up to the national satisfaction.

The Provinces will either view the matter from the standpoint of insisting on all their Provincial rights as at present defined or will be willing to give up some of these for the sake of monetary relief. The issue of changes in the B.N.A. Act is, broadly speaking, a simple one. It is one in which the Provinces cannot have it both ways. They cannot, as The Montreal Gazette says, "free themselves from financial responsibility and still maintain a constitutional position which might be vital to their existence." In any changes to be effected in the B.N.A. Act it is axiomatic that more authority will be centralized at Ottawa. That is an inescapable conclusion owing to the financial difficulties in which so many of the Provinces are involved.

RUSSIA AND THE LEAGUE

There was possibly no course which the League of Nations could have taken save to admit Russia to membership. Russia, therefore, within that League will be able to carry on whatever propaganda it wills. France, Britain and Italy, along with most of the other Powers, welcomed Russia's entry. What were the motives of all the nations in inviting Russian participation, without any guarantees, are unknown. The supposition must be that they were of the best. The fact is that Russia has not attained the standard of morality which League of Nations' members should have, that is if the ultimate object is to secure world peace. Russia is an atheistic nation. Because of this, and because it must necessarily lack the highest standards of morality, there is not a great hope that the causes which the League espouses will be strengthened by Soviet membership.

A newspaper as well informed on European affairs as The London Morning Post argues unfortunate happenings from Russia's entrance to the League of Nations. It believes that country at Geneva will attempt to embroil the members of the League with Germany, which is no longer a member. It believes that there will be a similar action pursued in the attempt to project propaganda against Japan, also no longer a member. The latter possibility is not pleasant to contemplate inasmuch as Japan is the protector of order in the East and there is a traditional friendship between Britain and that country. There will have to be very great care exercised in seeing that Bolshevist diplomacy is not translated into mere propaganda. There are elements in the League of Nations at present which seem to dwell on different planes of morality, and until they are all on one plane, and that the highest, measures for the perpetuation of world peace will be impossible.

STATISTICS OF SCHOOL CHILDREN

In an age given to statistics, surveys and questionnaires, it was inevitable that sooner or later such matters as the personal habits of school children should be set forth on charts, graphs and statistical tables. Take for example the questions of brushing teeth and having a bath, concerning which the long-held opinion is that boys do not indulge in the former practice as much as girls and that they are not keen about washing behind the ears. Is this correct? What say the cold columns of a statistical survey? Such a survey was made recently in an unnamed city in Ontario, according to that solid publication, The Canadian Public Health Journal. It is reported that in the city referred to 2,050 children between the ages of eight and sixteen years took part in an inquiry as to their bathing habits, then breakfast and sleeping habits, what they eat and drink and what are their activities out of school hours.

What says the survey as to tooth brush and bath tub? The questionnaire supports the old-time view. Boys who do not use the tooth brush outnumber similarly delinquent girls by two to one, twenty-six per cent of them in this unnamed Ontario city using "not at all" this highly hygienic article. As to bathing, seven per cent in Grade III (about nine years of age) took no bath at all, boys being twice as numerous as girls in this ascetic abstention. It is only fair to Ontario to report that ninety-six per cent of the whole group took one bath a week and forty-two out of every hundred took two or more. Averse as some are to water, a greater degree of antipathy to fresh air is registered. One-fourth of the 2,050 growing children sleep with their bedroom windows closed.

The survey confirms the fact, too well known to parents, that children are given to late rising and have to be called in the morning, one-third of them, indeed, must be roused from their slumber. The same proportion do not take cereal for breakfast and less than one-third take fruit. Two out of every three start the day with milk or cocoa. The drinking of tea and coffee is commented upon as all too common, forty-three per cent being thus addicted, the proportion being greater in the poorer districts. Girls drink less milk than boys, the children of the poor being the main abstainers. Ninety per cent of the children of the city where the questionnaire was held play outdoors after school, a percentage that in Victoria would be nearer one hundred.

NEW FEDERAL BUILDING

It is logical that a new Marine and Fisheries Building for the Dominion Government, to house other public offices as well, should be situated within easy access of the public. The Government has now decided that the site for the structure will be where the present Marine and Fisheries Building is. The original plan was to construct both the office building and a warehouse of the Marine and Fisheries Department near the west end of the Johnson Street Bridge. It is there that the warehouse alone will be built, the new offices being located more centrally. For this decision of the Government's, Mr. D. B. Plunkett, the member for Victoria, deserves every credit. His view of the situation was immediately approved by public opinion, which will be satisfied at the conclusion now reached.

CANADA AND BRITAIN

But for those who wish Canada's future to be within the Empire, and today one scarcely meets anyone who does not, perhaps the goal will be worth the travail. The Canadian is a virile type, extremely industrious, fond of action, and not without sentiment. His outlook resembles that of a young man who is just entering upon his period of disillusionment. Some of the gods he had set up for himself have disappeared as in a cockshy. The press of the country is directing his attention in a new direction. He now finds some satisfaction in British traditions. He recalls what Britain really did in the Great War. He reflects that Britain has been the real pioneer in almost every movement that has advanced civilization and improved standards of life. That not only are her older industries more efficient in workmanship, but she is also in the very forefront in all the newer industries. She either holds or has held for the longest period every speed record, either on land or sea or in the air, she excels in most sports, produces more outstanding men in most lines of endeavor, and has a system of government and public life of greater stability than any other nation, and is the foremost banker, financier, and trader of the world.—W. Valentine Haybeard, in The National Review, London.

One who is contented with what he has done will never become famous for what he will do. He has lain down to die. The grass is already growing over him.—Bovee.

There is consolation in the fact that in controversies and in taking mineral waters, it is the after effects that are the real effects.—Schopenhauer.

He would not waken old debate,
For he was void of rancorous hate.
—Scott.

In this quarrel whole rivulets of ink have been exhausted, and the virulence of both parties enormously augmented.—Swift.

Cruelty, like every other vice, requires no motive outside of itself; it only requires opportunity.—George Eliot.

We do pray for mercy; and that same prayer doth teach us all to render the deeds of mercy.—Shakespeare.

The Weather

Meteorological Office, Victoria, B.C., at 8 p.m., September 21, 1934.

SYNOPSIS

The barometer is falling over Southern British Columbia, and rain is reported in the Okanagan district. The weather is turning cold in the Prairies, and snow is reported in Alberta.

PRECIPITATION AND TEMPERATURES

(For 12 hours ending 5 p.m.)

	Rain	Snow	Min.	Max.
Victoria	--	--	51	61
Nanaimo	--	--	53	63
Vancouver	--	--	48	62
Kamloops	.01	--	46	56
Prince George	.01	--	34	46
Prince Rupert	--	--	48	58
Estevan Point	--	--	50	58
Spokane	Trace	--	46	64
Portland	--	--	60	66
Seattle	.22	--	56	60
San Francisco	--	--	56	68
Penticton	--	--	46	--
Vernon	--	--	40	--
Grand Forks	--	--	40	64
Nelson	--	--	40	58
Cranbrook	--	--	34	54
Calgary	--	Trace	34	36
Edmonton	--	Trace	32	36
Qu'Appelle	--	--	34	58
Winnipeg	--	--	32	54
Moose Jaw	--	--	42	56
Atlin	--	--	34	48
Dawson	--	--	20	46
Prince Albert	--	--	36	46
Thursday—				
Toronto	--	--	56	74
Ottawa	--	--	50	80
Montreal	--	--	58	74
Saint John	--	--	52	64
Halifax	--	--	54	70

FRIDAY

Maximum	61
Minimum	51
Average	56
Minimum on the grass	48

Weather, cloudy. Sunshine, 2 hrs. 42 mins.

5 P.M. WEATHER REPORTS

Victoria—Barometer, 29.74; wind, W., 8 miles; cloudy.

Vancouver—Barometer, 29.72; wind, E., 8 miles; fair.

Kamloops—Barometer, 29.90; calm; raining.

Prince George—Barometer, 30.02; wind, N.W., 4 miles; fair.

Prince Rupert—Barometer, 30.00; wind, N.W., 12 miles; fair.

Estevan Point—Barometer, 29.78; wind, N.W., 24 miles; clear.

Tatoosh—Barometer, 29.76; wind, S., 6 miles; cloudy.

Portland—Barometer, 29.78; wind, N.W., 6 miles; cloudy.

Seattle—Barometer, 29.74; wind, N.E., 16 miles; raining.

San Francisco—Barometer, 29.78; wind, S.W., 12 miles; fair.

Note and Comment

By R. R. D.

The statesman makes the occasion, but the occasion makes the politician.—Hillard.

We sometimes wonder to what extent the views of the man on the street corner represent public opinion. We remember a man who was not on the street corner asking why the people wondered at crime. We have often wondered why so many people met on the streets despised politicians. After reading the late speeches of Rt. Hon. William Lyon Mackenzie King and other Liberal leaders, not forgetting the speeches of that extraordinary politician, Hon. Mitchell Hepburn, we no longer wonder at the attitude of street scoffers to certain politicians.

* * *

There are a number of important by-elections pending in Eastern Canada, and the leaders of the Liberal Party are making speeches to the electors of the constituencies —and such speeches! In one of his discourses Mr. King declared that Mr. Bennett had betrayed Canada. In another of his tirades Mr. King declared that Mr. Bennett had ruined the farmers of Canada.

* * *

If the Canadian Prime Minister has betrayed his country he must have betrayed it into the hands of some enemy of his country. In what respect did Mr. Bennett display disloyalty to his own country? He could not have displayed it by delivering Canada into the hands of the United States, for Mr. King always has been a friend of the United States. He says when he attains power one of his first acts will be to enter into a treaty of trade and commerce with the United States. He does not say how he is going to do that, and he must know that the present government of the United States has declared in explicit terms that while it is agreeable to entering into reciprocal trade relations with certain nations, Canada is not one of the nations on the most favored list.

* * *

Mr. Bennett is not opposed to closer trade relations with the neighboring country, but he has indicated precisely the conditions which must govern any treaty of that kind. Is it possible that in his eagerness to achieve the object he always has had in his mind Mr. King would betray the interests of his country in order to gain his objective? Does Mr. King mean that Mr Bennett has betrayed his country into the hands of Great Britain by entering into preferential trade relations with that country and with the other Dominions of the Empire? That must be what he means, because he says when he gains power out of his first acts will be to denounce the agreements reached during the Imperial Conference held at Ottawa. If Canada is a Dominion of the British Empire, it is rather hard to define that act of betrayal alleged by the Liberal leader. A traitor is usually defined as one who is disloyal to his country or his kin. Was Mr. Bennett guilty of a disloyal act when he advocated and consummated trade agreements which joined the various parts of the British Empire in more intimate trade relations and were productive of the prosperity which is our portion compared with the business conditions in all other parts of the world?

* * *

The Liberal leader's silly prattle about the Conservative government having ruined the farmers of Canada is quite as absurd as his charge that Mr. Bennett betrayed Canada. The business of the farmers of every nation in the world have been seriously affected by the depression. The farmers of the United States have been the hardest hit of all. The farmers of Great Britain are appealing to the government to save them from the consequences of the depression in their industry. Is the influence of the Canadian Prime Minister so potent that it has affected the agricultural industry of all the nations of the world—for in every nation in the world, except possibly the Dominions in the South Seas, agriculture is praying for relief.

* * *

The farmers of Canada have no grievance which is reasonable or legitiate against the government. Mr. Bennett has been so generous in the aid he has given the grain growers of the prairies that he has been charged by represenatives of the Eastern provinces with burdening the people of those sections with taxation in order to provide relief for the Western farmers. If the farmers of Canada are in unfortunate circumstances today, what might their circumstances have been but for the advantages they have been given in the British markets? Was Mr. Bennett a traitor to his country and did he betray the farmers of his country when he fought so determinedly for the consummation of the Ottawa agreements?

* * *

Rr. Hon. William Lyon Mackenzie King appears to lose control of his tongue and his reason when he declares that Mr. Bennett has lost the confidence of the people and should resign. The House of Commons represents the will of the people, and the Prime Minister controls it. The conditions which demand an election are explicitly defined and will be faithfully observed—and it is the parrot cry that Mr. Bennett should resign which engenders a belief in the minds of many men on the street that politicians are to be despised.

THE COLONIST IN LONDON

The Colonist may be procured at the International News Stand of Messrs. Salfridge & Co., Oxford Street.

C.C.F. TO UNITE UNEMPLOYED MEN

The C.C.F. (Victoria), has formed a "Lower Island Unemployed Council," which will take in the south end of the Island to the Malahat, together with the Saanich Peninsula. The purpose of this organization is to get all unemployed, partially employed and relief workers (male and female), to become signed up members, and then to try and raise the standard of living. The many and varied grievances, both collectively and individually, will be taken up by this council, and action taken as required to effect a remedy.

Each ward has already officers elected to handle organization in its respective district, and will bring all grievances to the central council for immediate consideration.

All information, re membership, can be obtained from the secretary, C.C.F. Unemployed Council, at 724 Fort Street.

HAVOC WROUGHT BY MEXICAN EARTHQUAKE

MEXICO, D.F., Sept. 21 (AP).—Belated dispatches to the newspaper La Prenso said today at least nine persons were killed, 200 injured and thousands made homeless by an earthquake last Saturday night in the State of Jalisco.

Several small and isolated villages were reported destroyed.

The reports said practically every building was razed in Talpa, Cuale, Concepcion Det Brammador and Zapotes.

MOOSE SEEN AT VERNON

VERNON, B.C., Sept. 21 (CP).—Indians on the reserve near here report having sighted a moose, the first ever noted here within the memory of any of the residents of this district.

Tides at Victoria

Time of tides (Pacific standard time), at Victoria, B.C., for the month of September, 1934

Date	Time H. M.	H't Ft.	Time H. M.	H't Ft.	Time H. M.	H't Ft.	Time H. M.	H't Ft.
1	3:11	2.5	.....		.....		18:30	8.2
2	4:14	2.5	15:47	8.2	.....		.....	
3	5:14	2.5	15:42	8.3	.....		.....	
4	6:06	2.5	15:54	8.2	20:10	7.4	22:09	7.0
5	6:50	2.5	16:00	7.8	20:14	7.0	23:20	7.3
6	7:30	2.7	15:55	7.7	20:25	6.6	.....	
7	0:30	7.5	6:05	2.9	15:45	7.5	20:43	6.1
8	1:12	7.3	6:35	3.1	15:40	7.4	21:06	5.4
9	2:04	7.3	9:05	3.6	15:42	7.5	21:36	4.6
10	2:56	7.2	9:30	4.2	15:51	7.5	22:12	4.2
11	3:56	6.9	9:54	4.9	16:01	7.6	22:55	3.6
12	5:12	6.8	10:15	5.7	16:11	8.0	23:42	3.1
13	6:59	6.6	10:30	6.3	16:20	8.2	.....	
14	0:34	2.7	16:35	8.5	.....		.....	
15	1:36	2.2	16:56	8.8	.....		.....	
16	2:35	2.0	13:30	8.9	.....		.....	
17	3:35	1.9	18:20	8.6	.....		.....	
18	4:36	1.9	20:16	8.3	.....		.....	
19	5:26	2.0	14:35	7.7	16:09	7.3	22:30	8.0
20	6:32	2.4	14:16	7.6	19:01	6.4	22:46	7.9
21	7:11	2.8	14:16	7.7	19:46	5.3	.....	
22	1:03	7.6	7:55	3.5	14:21	7.6	20:30	4.2
23	2:20	7.6	8:36	4.2	14:34	6.0	21:15	3.4
24	3:39	7.5	9:14	5.0	14:51	6.2	22:00	2.7
25	5:06	7.4	9:50	5.9	15:11	6.4	22:46	2.3
26	6:45	7.3	10:34	6.7	15:32	6.5	23:36	2.0
27	8:39	7.4	10:51	7.3	15:51	6.5	.....	
28	0:36	2.1	.....		16:04	8.4	.....	
29	1:30	2.3	.....		15:47	8.3	.....	
30	2:15	2.5	.....		13:26	8.2	.....	

The time used is Pacific standard for the 120th Meridian west. It is counted from 0 to 24 hours, from midnight to midnight. The figures for height serve to distinguish high water from low water. Where blanks occur in the table, the tide rises or falls continuously during two successive tidal periods without turning.

The height is in feet and tenths of a foot, measured from the average level of low water.

To find the depth of water on the sill of the Esquimalt drydock, add 16.8 feet to the height of high water as above given.

To find the depth of water on the sill of the Songhees drydock, add 30 feet to the height of high water as above given.

MOONRISE AND MOONSET

Time of moonrise and moonset (Pacific standard time), at Victoria, B.C., for the month of September, 1934.

Date	Rises	Sets
1	10:53 p.m.	3:08 p.m.
2	11:51 p.m.	3:55 p.m.
3	.....	4:32 p.m.
4	0:58 a.m.	5:03 p.m.
5	2:02 a.m.	5:25 p.m.
6	3:09 a.m.	5:44 p.m.
7	4:16 a.m.	6:02 p.m.
8	5:23 a.m.	6:17 p.m.
9	6:30 a.m.	6:33 p.m.
(New Moon on 9th)		
10	7:39 a.m.	6:49 p.m.
11	8:48 a.m.	7:08 p.m.
12	10:01 a.m.	7:30 p.m.
13	11:15 a.m.	8:00 p.m.
14	12:30 p.m.	8:36 p.m.
15	1:40 p.m.	9:27 p.m.
16	3:41 p.m.	10:31 p.m.
(First Quarter on 16th)		
17	3:30 p.m.	11:48 p.m.
18	4:07 p.m.	.....
19	4:37 p.m.	1:11 a.m.
20	5:01 p.m.	3:36 a.m.
21	5:22 p.m.	4:01 a.m.
22	5:42 p.m.	5:33 a.m.
23	6:01 p.m.	6:45 a.m.
(Full Moon on 23rd)		
24	6:23 p.m.	8:06 a.m.
25	6:49 p.m.	9:25 a.m.
26	7:20 p.m.	10:41 a.m.
27	7:58 p.m.	11:53 a.m.
28	8:45 p.m.	12:58 p.m.
(Last Quarter on 30th)		
29	9:41 p.m.	1:46 p.m.
30	10:43 p.m.	2:31 p.m.

The Meteorological Observatory, Gonzales Heights, Victoria, B.C.

SUNRISE AND SUNSET

Time of sunrise and sunset (Pacific standard time) at Victoria, B.C., for the month of September, 1934.

Date	Sunrise	Sunset	Date	Sunrise	Sunset
1	5:31	6:55	16	5:51	6:24
2	5:33	6:53	17	5:53	6:32
3	5:34	6:51	18	5:54	6:20
4	5:35	6:49	19	5:55	6:18
5	5:36	6:47	20	5:57	6:16
6	5:38	6:45	21	5:56	6:14
7	5:39	6:43	22	6:00	6:12
8	5:40	6:41	23	6:01	6:09
9	5:42	6:39	24	6:03	6:07
10	5:43	6:37	25	6:04	6:05
11	5:44	6:35	26	6:05	6:03
12	5:46	6:33	27	6:07	6:01
13	5:47	6:30	28	6:08	5:58
14	5:49	6:26	29	6:10	5:57
15	5:50	6:28	30	6:11	5:55

The Meteorological Observatory, Gonzales Heights, Victoria, B.C.

FIFTY YEARS AGO TODAY

(From The Daily British Colonist of September 22, 1884)

His Worship the Mayor, with Councillors Boyd, Wriglesworth, Gowen, W. A. Robertson, Vigelius and Porter, visited Elk Lake yesterday. The party proceeded in boats to the head of the lake. Examination showed that there were only eighteen inches of water less in the lake than at the commencement of the dry season. The quality of the water in the lake was pronounced excellent. After the inspection, the party lunched at Stephens' Hotel, where a bountiful repast was spread. Song, wit and sentiment characterised the affair. The party returned to town in the evening.

At a meeting of the Vancouver Island Building and Loan Society last evening, the following officers were elected for the ensuing term: Directors, Messrs. Reid, Carlton, Dods, Roebuck and Miller; treasurer, A. H. Maynard; secretary, J. A. Cohen; auditors, Messrs. Cowper, Jackson and Bamford. There was a large attendance of members, and a large number of new shares were taken up.

About two hundred Orientals left on the Queen of the Pacific yesterday, bound for China. Among that number were several Chinese women. It is stated that the men are coming back to this province with the women, whom they are going home to marry.

Two black bears were brought in from Goldstream yesterday by hunters.

WANT CONVENTION CALLED SHORTLY

Ward Three Conservatives Urge That Leader Be Chosen—Officers Elected

A resolution, calling for a convention at the earliest possible date for the purpose of choosing a provincial leader, was passed at the Victoria Ward Three Conservative Association's annual meeting last night. The resolution will be forwarded to the central executive.

Officers of the ward association for the ensuing year were elected. J. Branson was chosen chairman, and Mrs. V. M. Burrows, secretary. The four delegates to the central executive are as follows: Nelson McDonald, E. Garland, A. Scoble and J. Taylor.

E. W. Maynard, first vice-president of the Victoria Conservative Association, and J. Carson, the retiring chairman of ward three, both gave a few remarks dealing with Conservative policies.

Radio Programmes

Summary of Schedule of Victoria and Other Pacific Coast Stations

TODAY

4 p.m.—"The Roxy Revue," featuring Claire Majette, Parisian songstress; Dorothy Miller, soprano; Henrietta Schumann, pianist; John Gurney, baritone; Sue Read, soprano, and John Evans, tenor, will come to Columbia listeners at this hour. KOL, KVI, KSL.

5 p.m.—Jessica Dragonette, celebrated soprano, will be the guest of honor at the second "Radio City Party" programme, which will be released over an N.B.C. hook-up. KGO, KOMO.

6 p.m.—Conducted by Freddie Rich, the Manhattan Serenaders, playing a number of popular dance hits, will broadcast over the Columbia system. Claude Reis will be the vocalist. KOL, KVI, KSL.

6 p.m.—Over a C.R.C. national network, the "Arcadian Serenade" will be heard by Canadian listeners at this time. CRCV.

7 p.m.—Playing a group of tunes from musical productions, Richard Himber and his orchestra will be heard over a Columbia broadcast. KOL, KVI, KSL.

7:38 p.m.—Through an international N.B.C.-C.R.C. exchange, Paul Whiteman's "Saturday Night Party" will be released at this hour. CRCV.

8 p.m.—"News by The Colonist." James McGrath, The Colonist "radiorator," will summarize the day's news, both foreign and local, for Victoria dialers. CFCT.

8:30 p.m.—A special "Silly Symphony" programme, featuring "piggy" songs, will be presented with contributions by Chet Cathers, Fred Marcus, Ben Harkins and Morris Rider. KOMO, KJR.

SUNDAY

9:30 a.m.—The Compinsky Trio will feature the Brahms "Trio in C Major, Opus 87," for Columbia listeners. KOL, KVI, KSL.

11:30 a.m.—Gloria Stuart, screen star, will be the guest star of "Maybelline Musical Romance," which will be staged at this hour for N.B.C. enthusiasts. KGO, KOMO.

1:30 p.m.—Strange truths about the Arctic that he has discovered during his thirty years of exploration in the North will be revealed by Vilhjalmer Stefansson during his appearance on the Explorers' Club programme. KGO, KOMO.

2:30 p.m.—Starring Anne Seymour, noted young actress, a new series of "Grand Hotel" dramatizations will be inaugurated over the N.B.C. network at this time. KGO, KOMO.

3 p.m.—George Gershwin, modern composer, supported by an imposing cast of radio artists, will be featured as piano soloist in a new Columbia programme, to be known as "Music by Gershwin." KOL, KVI, KSL.

3:30 p.m.—"Raffles, the Amateur Cracksman" programme will be presented over the Columbia network at this hour. KOL, KVI, KSL.

3:30 p.m.—The String Symphonic Ensemble Society of Pittsburgh will entertain N.B.C. listeners with a delightful half-hour programme of works by Handel, Pergolesi and Schubert. KGO, KOMO.

4 p.m.—Through an international N.B.C.-C.R.C. exchange, the "N.B.C. Concert Hour" will come to Sunday listeners. CRCV.

6 p.m.—Ted Weems and his nationally famous dance band will be heard in the "Hall of Fame" programme. KGO, KOMO.

6 p.m.—"The Angelus Hour," emanating from KJR, will be heard at this period. Veona Socolofsky will be the feature soloist. KJR, KOMO.

6:30 p.m.—An international exchange between C.R.C. and N.B.C. will feature Allan McIver's orchestra and the Lyric Trio in "Canadian Capers." The broadcast emanates from Montreal. CRCV.

Saturday's Programme

CFCT, Victoria, B.C. (1450 Keys.)

6:00 a.m.—Timely Topics, Dr. Davies.
8:15 a.m.—Tempus Fugit.
6:30 a.m.—Travel Talk.
8:45 a.m.—Tempus Fugit (continued).
6:00 a.m.—Morning Moods.
10:00 a.m.—Feature.
10:15 a.m.—Art Farey, pianist.
10:45 a.m.—Music in the Air.
11:00 a.m.—Musical Alphabet.
11:30 a.m.—The Concert Album.
12:00 noon—Melodie Moderne.
12:15 p.m.—"What Statue Sang a Song Every Morning?"
12:20 p.m.—Ten Tuneful Minutes.
12:30 p.m.—The Prosperity and Healing Hour.
6:30 p.m.—Birthday Party.
6:00 p.m.—Sundown, "The Unfinished Symphony."
7:30 p.m.—Feature.
7:45 p.m.—Prof. Mobius.
8:00 p.m.—Colonist Radiorator.
12:00 m.n.—Midnight DX Frolic.

CJOR, Vancouver, B.C. (600 keys)

6:45 p.m.—News Varieties.
7:00 p.m.—Musical Programme.
7:15 p.m.—William Forst, baritone.
7:30 p.m.—Cariboo Cowboys.
8:00 p.m.—Monitor News.
8:15 p.m.—Studio Programme.
9:00 p.m.—Len Chamberlain's Orchestra.
9:30 p.m.—Don Pedro and His Orchestra.
10:00 p.m.—Jack Williamson's Orchestra.

CKWX, Vancouver, B.C. (1,010 keys)

6:15 p.m.—Players' Programme.
6:25 p.m.—Recordings.
6:45 p.m.—The Happy Family.
7:00 p.m.—Studio Programme.

CRCV, Vancouver, B.C. (1,100 keys)

5:30 p.m.—Variety Programme, recordings.
9:55 p.m.—See CRC Network.

CKMO, Vancouver, B.C. (1,410 keys)

4:30 p.m.—Afternoon Tea Dansant.
5:00 p.m.—Songs From Movies.
5:15 p.m.—Nips of Novelty.
5:30 p.m.—Marching Through.
5:45 p.m.—At the Organ.
5:55 p.m.—Stock Reports.
6:00 p.m.—British Recordings.
7:30 p.m.—Vesper Hour.
9:30 p.m.—Embassy Dance Orchestra.

CRC NETWORK

5:58 p.m.—Canadian Press News (B.C. Network).
6:00 p.m.—Acadian Serenade.
6:30 p.m.—Bert Anstice and His Mountain Boys.
7:00 p.m.—Charles Dornberger's Orchestra.
7:30 p.m.—News and Weather Forecast.
7:38 p.m.—Paul Whiteman's Orchestra (NBC, New York).
8:00 p.m.—Melody Moods, direction Ina McCartney, Vancouver (Western Network).
8:30 p.m.—News (B.C. Network).
8:45 p.m.—Norris Brothers Trio, Vancouver (Western Network).

NBC-KGO NETWORK

KHQ-KGW-KFI-KGO-KOMO-KJR

7:15 a.m.—America's Cup Races.
7:30 a.m.—Down Lovers' Lane.
7:45 a.m.—Old Memory Box, Lee S. Roberts.
8:00 a.m.—Financial Flashes.
8:15 a.m.—Genia Fonariova, mezzo-soprano.
8:30 a.m.—Vic and Sade, comedy sketch.
8:45 a.m.—Words and Music, Fred Bittke, baritone.
9:15 a.m.—Songfellows, male quartette.
9:30 a.m.—Farmers' Union Programme.
10:30 a.m.—Press-Radio News.
10:35 a.m.—Women's Magazine of the Air.
11:30 a.m.—Week-End Revue, orchestra and vocalists.
12:00 noon—Cliff Nazarro, songs and comedy.
12:15 p.m.—Western Agriculture.
1:30 p.m.—Chick Webb's Orchestra.
2:00 p.m.—The Cecilians, soloists, organ.
2:30 p.m.—Tom Coakley's Orchestra.
3:00 p.m.—Pickens Sisters, vocal trio.
3:15 p.m.—Flying With Capt. Al. Williams.
3:30 p.m.—Royal Hawaiians, Harry Owens' Dance Orchestra: Hawaiian music; Shortwave from Honolulu.
4:00 p.m.—Don Bestor's Orchestra.
4:30 p.m.—Hands Across the Border.
5:00 p.m.—Radio City Party, J. B. Kennedy, M.C.; artists; orchestra, direction Frank Black.
5:30 p.m.—The Gibson Family, radio musical comedy, with Lois Bennett, Conrad Thibault, Jack and Loretta Clemens, Don Voorhees' Orchestra.
7:00 p.m.—National Barn Dance.
8:00 p.m.—Floyd Gibbons, commentator.
8:15 p.m.—Carefree Carnival, variety programme.
8:15 p.m.—Tom Gerun's Bal Tabarin Orchestra (KGO).
9:00 p.m.—Williams-Walsh Orchestra.
9:00 p.m.—Doodlebug Orchestra, Frankie Masters, director (KGO).
9:30 p.m.—Tom Coakley's Orchestra.
10:00 p.m.—Emil Polak's Orchestra (KGO).
10:00 p.m.—Blue Moonlight, guitar and organ.
10:30 p.m.—Club Victor Orchestra, Seattle.
10:55 p.m.—Press-Radio News.
11:00 p.m.—Beal-Taylor Orchestra (KGO).
11:00 p.m.—Gus Arnheim's Orchestra.
11:30 p.m.—Bart Woodyard's Orchestra, Portland.

CBS-DON LEE NETWORK

KVI-KFRC-KOIN-KSL-KOL

9:00 a.m.—George Hall's Orchestra.
9:30 a.m.—Esther Velas' Ensemble.
10:00 a.m.—Danny Russo's Orchestra.
10:30 a.m.—Round Towners.
11:00 a.m.—Chansonette, string ensemble.
11:30 a.m.—Saturday Syncopators, dance music.
12:00 noon—Ann Leaf at the Organ.
12:30 p.m.—Scott Fisher's Orchestra.
1:00 p.m.—Enoch Light's Orchestra, Lazy Bill Huggins, baritone.
1:30 p.m.—Edward Wurtzebach's Orchestra.
1:45 p.m.—The Melodettes, four dusky maidens (Don Lee).
1:45 p.m.—Believe You Me, Ted Husing, sports.
2:00 p.m.—Micha Raginsky's Russian Ensemble.
2:30 p.m.—The Wanderers.
2:45 p.m.—Sam Robbins' Orchestra.
3:00 p.m.—Jerry Cooper, baritone.
3:15 p.m.—Joe Reichman and Orchestra.
3:30 p.m.—Men of Notes, trio.
3:45 p.m.—Mary Eastman, soprano; concert orchestra.
4:00 p.m.—Roxy Revue, S. L. Rothafel, M.C.
4:45 p.m.—"Fats" Waller's Rhythm Club.
5:00 p.m.—Saturday Revue, Leith Stevens and Orchestra, soloists.
5:30 p.m.—Benjamin Franklin, drama from Los Angeles.
6:00 p.m.—Manhattan Serenaders.
6:30 p.m.—Elder Michaux's Congregation.
7:00 p.m.—Sylvia Froos, songs.
7:15 p.m.—Glen Gray's Casa Loma Orchestra.
7:15 p.m.—The Bridge Builder (Don Lee).
7:45 p.m.—Joe Haymes and Orchestra.
8:00 p.m.—Rube Wolfe's Orchestra.
8:30 p.m.—Danny Russo's Orchestra.
8:30 p.m.—Harold Grayson's Orchestra (Don Lee).
9:00 p.m.—Ben Pollack's Orchestra (Don Lee).
9:00 p.m.—Herbie Kaye and Orchestra.
9:30 p.m.—Carlos Molina's Tango Orchestra.
9:30 p.m.—The Mummers, drama (Don Lee).
10:00 p.m.—Merle Carlson's Orchestra (Don Lee).
10:30 p.m.—Rube Wolf's Orchestra (Don Lee).
10:30 p.m.—Rube Wolfe's Orchestra (Don Lee).
11:00 p.m.—Harold Grayson's Orchestra (Don Lee).
11:30 p.m.—Jimmie Davis and Orchestra (Don Lee).

Sunday's Programme

CFCT, Victoria, B.C. (1450 Keys.)

11:00 a.m.—Christ Church Cathedral.
6:30 p.m.—Gospel Sunshine Hour.
7:00 p.m.—Miniature Concert.
7:30 p.m.—Christ Church Cathedral.

CJOR, Vancouver, B.C. (600 keys)

10:30 a.m.—Musical Programme.
11:00 a.m.—Second Church of Christ, Scientist.
12:00 noon—Musical Programme.
1:30 p.m.—For Shut Ins, J. S. Miller.
1:45 p.m.—Musical Programme.
3:15 p.m.—Foursquare Gospel Service.
4:15 p.m.—Musical Programme.
4:45 p.m.—Marion Downes, piano.
5:15 p.m.—British-Israel Programme.
6:00 p.m.—Musical Programme.
6:30 p.m.—Henna Lund, pianist.
7:00 p.m.—News Varieties.
7:15 p.m.—Musical Programme.
7:30 p.m.—Christ Church Cathedral.

CKWX, Vancouver, B.C. (1,010 keys)

9:00 a.m.—Recordings.
10:00 a.m.—Classical Gems.
11:00 a.m.—Metropolitan Tabernacle.
12:30 p.m.—Recordings.
4:50 p.m.—Works of the Masters.
7:30 p.m.—The Wandering Vagabond.
9:00 p.m.—Paul Michelin, organ.
8:00 p.m.—Home Hour of Music.
10:00 p.m.—Safety Specialists.

CRCV, Vancouver, B.C. (1,100 keys)

5:30 p.m.—Symphonic Extracts, recordings.
5:55 p.m.—See CRC Network.
8:45 p.m.—Remembrance Programme.
9:00 p.m.—Home Concert Hour.
10:00 p.m.—Dr. Lyle Telford, talk.

CKMO, Vancouver, B.C. (1,410 keys)

8:30 a.m.—Sunrise Programme.
6:00 a.m.—David Spencer Programme.
8:00 p.m.—British Empire Programme.

CRC NETWORK

5:58 p.m.—Canadian Press News (B.C. Network).
6:00 p.m.—Singing Tower, Montreal.
6:30 p.m.—Canadian Capers, Orchestra and Lyric Trio, direction Allan McIver, Montreal.
7:00 p.m.—Footlight Highlights, Toronto.
7:30 p.m.—News and Weather Forecast.
7:36 p.m.—Atlantic Nocturne: Readings by J. Frank Willis; Allan Reid, organist; Leon Boikozotsky, violinist, Halifax.
8:00 p.m.—Sunset Nocturne, direction Percy Harvey; Marjorie Whitehead, soloist, Vancouver (Western Network).
8:30 p.m.—News (B.C. Network).
9:00 p.m.—Violet Barlow, soprano, Vancouver (B.C. Network, except CRCV).
9:15 p.m.—In the Gloaming, Trail (B.C. Network, except CRCV).
9:30 p.m.—Barbara Custance, pianist, Vancouver (B.C. Network, except CRCV).

NBC-KGO NETWORK

KHQ-KGW-KFI-KGO-KOMO-KJR

8:00 a.m.—Major Bowes' Family, Waldo Mayo, conductor and violinist; Tom McLaughlin, baritone; Nicholas Cosentino, tenor; Hannah Klein, piano; Guardsmen.
8:30 a.m.—Music Hall of the Air, Symphony Orchestra, direction Erno Rapee, soloists.
9:30 p.m.—Highlights of the Bible, Dr. Frederick K. Stamm; male chorus, direction Keith McLeod.
10:00 a.m.—Treasure Chest, Ralph Kirbery, baritone; Harold Levey's Orchestra.
10:30 a.m.—Concert Artists, vocal and instrumental.
11:00 a.m.—Dion Kennedy, organist.
11:30 a.m.—Musical Romance, Don Mario, tenor; Jimmy Fidler, M.C.; Harry Jackson's Orchestra; Gloria Stuart, guest star.
12:00 noon—John B. Kennedy, commentator.
12:15 p.m.—Lillian Bucknam, concert soprano.
12:30 p.m.—House by the Side of the Road.
1:00 p.m.—Pair of Pianos, Grace Frankel, Gertrude Lyne.
1:30 p.m.—Radio Explorer's Club, interviews by Hans Christian Adamson.
1:45 p.m.—Dog Drama, Albert P. Terhune, narrator.
2:00 p.m.—Grand Hotel, drama, Anne Seymour.
3:00 p.m.—Silken Strings; Charles Previn's Orchestra.
3:30 p.m.—Mozart, Clarinet Quintette, Musical Art Quartette, Jeanette Scheerer, clarinetist.
4:00 p.m.—Jimmie Durante, comedian; Rubinoff's Orchestra.
5:00 p.m.—Manhattan Merry-Go-Round, Tamara, blues singer; Men About Town Trio; David Percy, baritone; Jacques Renard's Orchestra.
5:30 p.m.—Album of Familiar Music; Frank Munn, tenor; Virginia Rea, soprano; piano duo; Bertrand Hirsch, violin; Gustave Haenschen's Orchestra.
6:00 p.m.—Hall of Fame, Ted Weems' Guest Orchestra.
6:30 p.m.—Canadian Capers, CRC, Montreal.
7:15 p.m.—Mme. Schumann-Heink, Harvey Hays.
7:30 p.m.—Josef Hornik's Viennese Programme (KGO).
7:30 p.m.—Broadcasting to Byrd Expedition.
8:00 p.m.—Lullaby.
8:05 p.m.—Paul Pendarvis' Orchestra.
8:30 p.m.—Hollywood On the Air, Jan Rubini's Orchestra; Jimmie Fidler, Hollywood commentator; screen stars, stars.
9:00 p.m.—Art Kassell's Orchestra.
9:30 p.m.—Readers' Guide, Joseph H. Jackson.
10:00 p.m.—News Flashes, Sam Hayes.
10:15 p.m.—Paul Carson, organist.
11:00 p.m.—Press-Radio News.
11:05 p.m.—Tom Gerun's Bal Tabarin Orchestra.

CBS-DON LEE NETWORK

KVI-KFRC-KOIN-KSL-KOL

8:00 a.m.—Tabernacle Choir and Organ.
8:30 a.m.—The Romany Trail, salon music.
9:30 a.m.—Compinsky Trio.
10:00 a.m.—Manhattan Moods.
10:00 a.m.—Country Church of Hollywood (Don Lee).
10:15 a.m.—Abram Chasins, Piano Pointers.
10:30 a.m.—Beale Street Boys, Quartette.
10:45 a.m.—Tito Guizar, Mexican tenor.
11:00 a.m.—Symphonic Choir, direction Howard Barlow.
12:00 noon—Buffalo Variety Workshop, drama.
12:30 p.m.—Oregon on Parade, direction Joseph Sampietro, vocalists.
1:00 p.m.—The Playboys, Six Hands on Two Pianos.
1:00 p.m.—Salon Moderne (Don Lee).
1:15 p.m.—Poet's Gold, David Ross, poetry.
1:45 p.m.—Musical Moods.
2:00 p.m.—Nick Lucas, songs.
2:15 p.m.—Summer Musicale, direction Harry Sosnick.
2:30 p.m.—Smiling Ed McConnell, songs.
2:45 p.m.—Rabbi Magnin (Don Lee).
3:30 p.m.—Raffles, the Amateur Cracksman, drama.
4:00 p.m.—Columbia Variety Hour, comedy and music, Cliff Edwards, M.C.
5:00 p.m.—Edgewater Beach Orchestra.
5:30 p.m.—Fred Waring and His Pennsylvanians; Lane Sisters and Babs Ryan, vocalists.
6:00 p.m.—Wayne King's Orchestra.
6:30 p.m.—Melody Masterpieces, chorus, soloists; orchestra, direction Howard Barlow.
7:00 p.m.—Henry Busse and Orchestra.
7:00 p.m.—The Merrymakers (Don Lee).
7:30 p.m.—Glen Gray's Casa Loma Orchestra.
8:00 p.m.—Hi-Jinks, Johnny Murray, M.C.s (Don Lee).
8:30 p.m.—Ben Pollack's Orchestra (Don Lee).
9:00 p.m.—Joe Haymes and Orchestra.
9:15 p.m.—Carlos Molina's Orchestra.
9:30 p.m.—Danny Russo's Orchestra.
9:30 p.m.—Harold Grayson's Orchestra (Don Lee).
10:00 p.m.—Al Lyons' Orchestra (Don Lee).
10:30 p.m.—Rube Wolfe's Orchestra (Don Lee).
11:00 p.m.—Harold Grayson's Orchestra (Don Lee).
11:30 p.m.—Midnight Moods (Don Lee).

Ford

Save Money All the Time You Own a V-8

Save money on the first cost of your car, save on repairs and replacements at low Ford prices, save on gasoline as well because this smooth, powerful car gives 23 miles per gallon. Prices from $910

NATIONAL MOTOR Co., Ltd.

819 Yates Street

RESIGNS FROM ASSOCIATION

NANAIMO, Sept. 21.—The resignation of Hon. G. S. Pearson from the Nanaimo and District Special Needs Association, which was organized in 1933, was announced by the executive at a meeting today. Total donations of cash amounted to $4,059. The committee has not decided as yet if they will carry on during the Winter. F. S. Cunliffe, as vice-president, is in charge.

Whow! a Bath Towel for Men!

Yes, a real "he-man's" Towel. Look at the size—45 x 72 inches

"THE WAREHOUSE"

1110 Government Street Phone E 2511

College Textbooks and Supplies

LITCHFIELD'S LIMITED

1109 Government Street Phone E 9513

JUST RECEIVED
SHEFFIELD STAINLESS STEEL CARVING SETS
$3.50, $4.50, $5.00, $6.00 ... $7.00 Per Set
1210 Douglas St. F. W. Francis Phone G 7611

CHAPTER XVIII

"It beats the devil," Inspector Dowell said. "I've heard of poisoned pens, poisoned food, poisoned candy, but never in my life before did I hear of a poisoned puzzle."

"Any line on where it came from?" the medical examiner asked.

"There was a package delivered here this morning which the mail clerk thinks contained a puzzle. I sent the wrapper out for fingerprints and information from the postoffice."

"Unless you get something in the way of fingerprints on a good tip from the postoffice, it looks like a tough one."

"How about tracing the poison?"

"You could try it, but it would not get you anywhere. It's neither a commercial nor a medical poison. It was probably brought back to the States by someone after a trip to South America. I doubt if you can locate your murderer that way."

The fingerprint man came in.

"What did you find, Smith?"

"Your prints and those of the dead man and the thumb mark of another person were the only readable ones we could find."

"Go downstairs and get the prints of the mail clerk and the bellboy who brought up the package."

The postoffice report came in while they were waiting. The package had been mailed the night before in a package box about a block from the main postoffice. It carried enough postage to cover a package weighing up to three pounds.

"Well, that's another blank," Dowell said when he had finished the report.

Detective Klein picked it up and read it. "It must have been the package, all right. They dropped it into a box instead of going to the postoffice and put a lot of stamps on it. They took no chances of having it weighed and risk detection that way."

"Think you can do anything about the paper itself?" Dowell asked.

"It's worth a try," Klein replied. "I'll see if there is any string in the basket and take it all along."

"Well, that's that!" Dowell said and stretched himself. "I'll keep this room closed as it is for a few days. Come along, Klein."

"Can I wire my paper now?" Terry asked.

"I forgot about you for the moment. Remember, you have no idea what poison was used, understand?"

"Yes, sir."

"Okay."

Terry hurried off and raced to the telegraph operator in the lobby. He sent a wire to Craven's paper, which he thought was only fair and decent under the circumstances, telling them of the mysterious death of Scotter and Craven's near escape from death. To his own paper he sent the full report of all he had learned about the crime while he was waiting in the room. He jammed a copy of Craven's wire into his pocket and went at once to the hospital to see Craven, who was not really himself and there were long stretches when he did not speak.

When Terry went back to his hotel for dinner the boys on the street were screaming the headlines about the latest baseball death. The fact that the Blues had won was of minor importance. Craven was written, up, too. His curiosity, the police admitted, had brought them quickly to the circumstances causing Scotter's death. There was a rehash of the old murders and the paper went on to say:

"Curiously enough, the young newspaperman, Burke, who has figured so prominently in all the baseball deaths so far was present when Scotter's wilted body was found huddled over the bridge table on which rested the fatal puzzle. This young man was detained by the St. Louis police until a wire was sent to the New York police department, which gave him a clean bill of health, at least to the temporary satisfaction of the authorities here. Craven, the man whose curiosity nearly cost him his life, was with Burke when they followed Abley and the hotel man into Scotter's room. Up to this time Craven has had no connection with the crimes except as a reporter. There is much speculation now with regard to Burke. Will he be able to give our police clues to solve this murder? It was Burke who cleared up the Boston affair which ended with the death of a gangster. It was Burke's suggestion which started the police hunting for the bat which was the means of Dirkin's death. What does Burke know about jigsaw puzzles?"

Terry was not pleased by the news item. He was fated, it seemed, to be a central figure in each of the murders. It was luck, he knew, but it would take a lot of convincing than it had in the past if he was going to be able to make both the police and the people committing crimes believe that his connections were accidental. Who could be at the bottom of these fiendish deaths? It was a gang operating, there could be no doubt of that. But what gang? And why? How did the gangsters know which man to kill? Each time they had picked the important key man. Someone who knew baseball thoroughly was the master mind operating and directing each murder as it took place. It was someone who was determined that the Blues should win. He knew that a lot of sucker money had been placed on the Blues early in the season. The odds were down to about fifty to one, and if these murders continued the odds would probably get to even money, although there was no justification of even money betting yet.

After dinner he was surprised to see Klein sidling up to him.

"The boss wants to see you," the detective whispered. "I'll wait for you outside."

In a few minutes Terry followed Klein and went with him to Inspector Dowell's office.

"You can't be kept out of these things, can you?" Dowell said with a broad grin on his face.

"It's my news nose," Terry replied with an answering grin.

"Sit down, Burke." Dowell offered him a cigar. "I've had a confidential wire from Kelly. I wired him again this afternoon. You and Craven worried me. I couldn't see why you two of all the reporters should have been there. I might not have thought about it if you hadn't been in on all the others."

He handed Terry a long, official, confidential wire which told Dowell all there was to know about him and his connection with the previous murders.

"You won't give any of this away to the local reporters?" Terry asked anxiously.

"It has you buffaloed, has it?"

"I don't mind admitting that it has. I expect to be bumped off or framed almost any minute. I don't feel too healthy right now."

"You had a row with Doyle after the first murder, didn't you?"

"He beat me up," Terry replied with candor.

"What do you know about him?"

"You may not believe it, but we are pals now. Just like kids. We made up after the scrap and pal around now whenever we can get together. He's a great boy and a fine ball player."

"He's doing pretty well with Boston, I understand."

"He's a born ball player and would do well wherever he is. I don't believe they'll hold him very long in Boston. Boston doesn't have a chance now to go anywhere, and the managers are looking for players of his calibre to bolster up weak teams."

"Boston needs bolstering up."

"Sure they do, but Renz, the shortstop, will be back in the game within a week or two and they may put Doyle on first base then, but I doubt it. I'll bet you dough right now that he goes to Washington. They are coming up and they need a man like Doyle in the infield."

"You're sure Doyle is okay?"

"I'd stake my life on him."

"Umm." Dowell opened a folio and ran through some papers, then handed a letter to Terry.

"It's from Doyle," Terry said as he recognized the handwriting. He read:

"Dear Scotter:

"How are things in St. Louis? I want you to know how much your faith in me meant to me at a time when I needed encouragement. When Pop Clark sent me back to the minors, I felt way down, and for a time feared that my career as a player was over. Your encouragement went a long way toward giving me what it takes to work against odds. I've been working like a dog and I like the Boston crowd, but as Renz will soon be able to come back into the game, I'm wondering what will happen to me. I'd rather be with the Blues than any team I know, and it isn't just Frances Clark, either. They are a great outfit, and the old man is a wonder, even though he can't see me at present. I may make it yet. Let me hear from you.

"I am constantly reading about you in the papers. How does it feel to be such a popular idol? Are you still as quiet and shy as ever? What you need is a girl. Do you still read a lot and do jigsaws?

"I'm looking forward to spending some time with you when you come to Boston.

"Yours,

"Larry."

"What do you think of it?" Dowell asked.

"It's a good letter from one friend to another."

"It may be more than that."

"How could it be?"

"There have been slimmer clues bring a man to justice," Dowell retorted.

"There's no clue in that!" Terry showed his indignation.

"Now, don't get all hot and bothered," Dowell advised. "It could be a clue. That's one of the reasons I called you in here. I wanted to get a line on Doyle from someone who knew him. He wrote to Scotter. It's dated a week ago. Scotter received it when the team came back. Suppose he answered it at once. It would have given Doyle a chance to send the puzzle to an accomplice out here."

"That's rot, and you know it," Terry blurted at once. "The puzzle was probably bought right here in St. Louis."

"We've checked all the stores of any size that handle puzzles. Only two stores carry that particular make, and they didn't have that puzzle in stock yesterday; haven't had it for months. That puzzle wasn't bought here in town."

"So you think Doyle bought it in Boston and sent it to Scotter through an accomplice?" Terry sneered openly.

"It's not impossible, you know," Dowell replied. "I don't know that he is the paragon that you seem to think he is."

"I know Doyle, and he's as far from that sort of thing as any man I know. What would be the point?"

"Lots of points."

(To Be Continued)

Stringendo is a term used in music to denote a rather sudden acceleration in the time.

Sun Gives Astronomers Knowledge About Stars

Dr. R. O. Redman, Assistant Director of Solar Physics Observatory, Cambridge, England, Addresses Meeting of Astronomical Society Here

The greater part of the astronomer's observational knowledge of stars comes from the study of the sun, which, from the astronomer's standpoint, "seems to be a quite normal and representative star." This was evident in the scholarly address on "The Atmosphere of a Star," given by Dr. R. O. Redman, of the Solar Physics Observatory, Cambridge at the first of the Winter meetings of the Victoria centre of the Royal Astronomical Society, last night, at the Y.W.C.A.

"We assume that general ideas derived from the sun apply also to all ordinary stars," Dr. Redman stated in his preliminary remarks, after which he proceeded, with the aid of photographs of the sun's disc and spectographs, to indicate some of the characteristics of stars.

SUN'S "LIMB"

Photograph of the sun's disc showed a marked diminution in surface brightness from centre to edge, a phenomenon known as "darkening to the limb." There was evidence for this darkening in eclipsing binary stars also. Measurement of the darkening to the limb, both in white light and in light of different colors, provided a powerful check on theories of the structure of the sun's atmosphere. In particular it ruled out a number of theoretically possible structures.

Another theory, common to the sun and all normal stars, was the appearance of the spectrum — a bright background with absorption lines superimposed. These lines gave definite information of the presence in the sun of about half the ninety-two elements of which all matter in the universe is composed, and the line intensities led the physicist to assume that the chemical composition of the outer layers of the sun and the stars was closely akin to that of the earth.

VARIOUS THEORIES

"There are various theoretically possible ways in which the lines may be formed, and again we are led to study variations across the disc of the sun in order to decide which theory is most closely in accordance with the facts," said the speaker. Even the best theories, however, left unexplained a number of important phenomena.

In the course of his lecture, which ended with reference to some of the numerous unsolved points concerning stellar atmosphere, Dr. Redman paid brief tribute to the work that is being done by Dr. H. H. Plaskett, formerly of the Dominion Astrophysical Observatory staff here, now at Oxford.

Dr. J. S. Plaskett, director of the Dominion Astrophysical Observatory, and Dr. Helen Hogg, who has been engaged in the study of variable stars, moved and seconded the vote of thanks to Dr. Redman, and others who spoke appreciatively of his presentation were Dr. J. A. Pearce, Dr. C. S. Beals and H. Boyd Brydon, the president.

DISTINGUISHED WORK

In introducing the speaker, the president recalled that Dr. Redman had studied under the famous Professor Eddington, and, after graduating from Cambridge, came to the Dominion Observatory, here, in 1928, for two years' work on the K-type stars, about 400 of which he had studied. In 1930 he returned to England to take an appointment as assistant director of the Solar Physics Observatory, Cambridge. The Victoria centre of the Royal Astronomical Society felt greatly honored in having him as its speaker for the opening of the 1934-35 season, and at the same time very regretfully bade him farewell, his departure for England to take place within the next few days.

Sixteen new members were elected by acclamation at last night's meeting, and were welcomed by the president, on behalf of the society. Mr. Brydon's report on the Summer study meetings, held weekly during July and August, showed a gratifying increase in attendance during the last weeks, the first five lectures drawing an average attendance of 44.2, and the last five an average of 59.6. The secretary, Mr. Muir, reported that the lecture given by Dr. Beals, on May 4 last, was fully reported in the last issue of the Astronomical Society's Journal.

The next meeting of the society will be on Friday, October 2, when Dr. J. S. Plaskett will speak on "The Structure and Dimensions of the Galaxy."

R.O.P. LIST FOR SAANICH JERSEYS

The following cows owned by members of the Saanich Jersey Cattle Club qualified by their R.O.P. for inclusion in the fifty-pound butter-fat test in August. The figures in brackets indicate the number of days fresh:

Two-year-olds—Babbacombe Trinity Anne (184); milk, 964 pounds; fat, 59.7 pounds; owner, H. E. Burbidge. Duntulm You'll Do Victoria (55); milk, 1,039 pounds; fat, 47.4 pounds; owner, A. D. Macdonald. Babbacombe Standard Salix (184); milk, 793 pounds; fat, 43.6 pounds; owner, H. E. Burbidge. Duntulm You'll Do Flapper (155); milk, 700 pounds; fat, 41.3 pounds; owner, A. D. Macdonald. Babbacombe Oxford's Ora (233); milk, 733 pounds; fat, 41 pounds; owner, H. E. Burbidge. Babbacombe Oxford's Onyx (278); milk, 661.5 pounds; fat, 40 pounds; owner, H. E. Burbidge. Duntulm You'll Do Tilly (93); milk, 740 pounds; fat, 40 pounds; owner, A. D. Macdonald. Olympic Volunteer's Cowslip (134); milk, 795.5 pounds; fat, 40 pounds; owner, W. J. Horsland. Golden Standard's Marie (103); milk, 741 pounds; fat, 40 pounds; owner, A. W. Aylard.

Three-year-olds — Babbacombe Standard's M'selle (184); milk, 1,012 pounds; fat, 57.6 pounds; owner, H. E. Burbidge. Duntulm You'll Do Golden (83); milk, 935 pounds; fat, 55 pounds; owner, A. D. Macdonald. Olympic Dollie (52); milk, 920.5 pounds; fat, 53 pounds; owner, W. J. Horsland. Duntulm Sheila (106); milk, 841 pounds; fat, 52.9 pounds; owner, A. D. Macdonald. Babbacombe Standard's Sally (224); milk, 772 pounds; fat, 47.7 pounds; owner, H. E. Burbidge. Duntulm Eureka Violet (142); ilk, 913 pounds; fat, 46.5 pounds; owner, A. D. Macdonald.

Four-year-olds—Babbacombe Bindle's Bernice (226); milk, 887 pounds; fat, 60.3 pounds; owner, H. E. Burbidge. Duntulm St. Mawe's Raleigh (131); milk, 904 pounds; fat, 48.8 pounds; owner, A. D. Macdonald. Duntulm Heather (111); milk, 1,004 pounds; fat, 47 pounds; owner, A. D. Macdonald.

Mature—Dave's Interested Lillian (123); milk, 1,379 pounds; fat, 83 pounds; owner, A. W. Aylard. Ruby of Western Lake (48); ilk, 1,508 pounds; fat, 75.4 pounds; owner, H. E. Burbidge. Glamorgan Cowslip (91); milk, 1,239.5 pounds; fat, 57 pounds; owner, W. J. Horsland. Duntulm Makinda (35); milk, 1,196 pounds; fat, 54.8 pounds; owner, A. D. Macdonald. Duntulm Becky (209); milk, 1,027 pounds; fat, 51.3 pounds; owner, A. D. Macdonald.

The two-year-old Duntulm You'll Do Golden has qualified as a silver medal cow with 9,012 pounds of milk and 557 pounds of fat in 365 days.

CULBERTSON on CONTRACT

By Ely Culbertson

World's Champion Player and Greatest Card Analyst

KILLING SUPERFLUOUS RUFFERS

Whenever the Dummy reveals a singleton or doubleton, and a few small trumps with which the Declarer may dispose of losing cards in that suit, it is usually sound policy for the defending team to lead trumps. This will reduce the number of available ruffers in Dummy and perhaps save a trick.

This same method—leading a trump—is equally valuable at other times, even when Dummy has so many small trumps that it is impossible to eliminate all of them. In such cases the defensive trump lead may act as an entry-killing play. It is characteristic of all entries that to be valuable they must be available at exactly the proper time. One move too early or one move too late and the entry might just as well not have been there at all. If Declarer is forced to use one of his entries early in the hand, he may later find himself locked in one hand.

The following hand shows how a trump lead, although it in no way interferes with the ruffing power, may wreck Declarer's plan:

South, dealer.

East-West vulnerable.

North: ♠ 10 8 4 2 ♡ A 7 6 ◇ K 8 7 4 3 ♣ 6

West: ♠ 3 ♡ K J 10 ◇ Q J 10 9 3 ♣ Q J 7 3

East: ♠ 9 7 5 ♡ Q 9 3 2 ◇ A ♣ K 10 8 5 2

South: ♠ A K Q J 6 ♡ 8 5 4 ◇ 6 5 ♣ A 9 4

The bidding:

South	West	North	East
1♠	Pass	2◇	Pass
2♠	Pass	4♠	Pass
Pass	Pass		

After South bid one spade, North was not quite strong enough for a double raise. But his hand contained the maximum requirements to two spades and North feared that if he bid two spades South might pass, not caring to risk a set in case the raise were on shaded values. So North compromised by bidding two diamonds, and when South showed enough strength to rebid his spades, North jumped immediately to game.

West opened the diamond queen, on which Dummy played the diamond 2. West could hardly be leading from A Q, so it would do North no good to cover. When East played the diamond ace, South could, of course, tell that he had a singleton.

East now returned the spade 7, not to kill a ruffer in Dummy, but to destroy an entry to Declarer's hand. Dummy won with the spade 8, and a club was led to South's ace. Now South's club 4 was ruffed in Dummy, and another spade led to put South in so that the club 9 could be led and ruffed. At this point South's contract was safe if he could get back to his hand to draw East's trumps; but unfortunately Dummy was in the lead and could not get out of it. Desperately, South played Dummy's heart ace in the hope that East might hold K Q x and would carelessly fail to unblock. Then a small heart was led, and West won with the heart Jack. East ruffed a diamond lead and then cashed the third round of hearts for the setting trick.

If East had led anything but a spade at trick two, South would have had an easy time. After two clubs had been ruffed, there would still have been a spade in Dummy, so that South could draw trumps. In that case South would have lost no diamond trick and East and West could have taken, at most, two hearts and the diamond ace.

TOMORROW'S HAND

South, dealer.

East-West vulnerable.

North: ♠ 7 ♡ Q J 4 ◇ 10 8 5 ♣ A 10 8 5 4 2

West: ♠ K Q 10 8 4 2 ♡ 8 6 ◇ Q 6 ♣ Q J 3

East: ♠ A 6 5 ♡ 7 3 2 ◇ A J 9 3 ♣ K 9 7

South: ♠ J 9 2 ♡ A K 10 9 5 ◇ K 7 4 2 ♣ 6

This hand will be discussed in tomorrow's article.

The Fisherman's Return

The Above Photograph, Taken by W. Cain, of Duncan, Was Given an Honorable Mention by the Judges of the August Amateur Snapshot Contest Conducted by The Daily Colonist.

Ottawa to Greet Women's Council

OTTAWA, Sept. 21 (CP).—For the first time since 1904, Ottawa will, this year, entertain the annual meeting of National Council of Women of Canada, which will hold its sessions from October 15 to 19.

Miss M. Winnifred Kydd, C.B.E., president of the council, will preside, and it is expected she will be re-elected by acclamation to serve another term. With the exception of two morning sessions, the meetings will be open to the public.

The National Council of Women was formed with the idea that the welfare of Canada would be advanced by a greater unity of thought, sympathy and purpose, and that an organized movement of women would best conserve the highest good of the family and the state. The council acts as a clearing house for the women's organizations throughout Canada. It is non-political and non-sectarian.

WILL BE A FEATURE

Reception of reports of the Canadian delegation which attended the triennial meeting of the International Council of Women in Paris, recently, will mark one of the features of this year's Canadian Council gathering. Miss Kydd headed a delegation of twenty Canadians to Paris. Usual reports from standing and special committees will also be presented.

Among the standing committees are cinema and printed matter, citizenship, economics, housing and town planning, natural resources and industries, arts and letters, public health, child welfare, mental hygiene, education, national recreation, laws concerning women and children, League of Nations, migration, soldiers' and sailors' pensions and dependents, trades and professions.

Through the citizenship committee, efforts have been made to educate and interest more women in holding public office, and during the past year an exceptionally large number of council women have been appointed to responsible positions in public life.

P.-T. A. Activities

MOUNT VIEW

R. B. Prendergast was elected president of the Mount View Parent-Teacher Association at the annual meeting held Thursday night. William Garner, B.C., was elected honorary president.

Other officers elected were H. L. Briggs, first vice-president; Mrs. W. J. Lynn, second vice-president; V. S. McLachlan, secretary-treasurer; H. Porter, trustee; William Tomes, R. W. Jones, Mrs. F. W. Smith, Mrs. W. A. Hempsey and Miss Beane, members of the executive.

Committees were appointed as follows: Entertainment—H. Porter, Mr. Ockwell, Trustee Tomes, Mr. Dewar, Mrs. Wood, Mrs. Page and Mrs. Dorman. Refreshments—Mesdames R. B. Prendergast, G. Kirchin, W. A. Dempsey, H. Willmott, F. W. Smith, W. P. Brown, W. Kirchin, D. Smith, Giles, A. V. Lang, Kelly and Pratt. Sports — W. R. Hones, W. Lynn, Ockwell, Ginbert, Miss Beane, Mrs. McLachlan and Colonel F. W. L. Moore. Membership—J. Lane, Miss G. Higham and C. Higham. Publicity — Mrs. McLachlan, Mr. Harwood and Miss Tervo.

"Is your flat furnished or unfurnished?"

"To tell the truth I never know until I get home in the evening. These hire purchase people are so frightfully fussy."

SETTING RECORD FOR GOLD RUSHES

Continued from Page 1

of Lake Nipigon, begins to reach out east and north.

It began when two prospectors, Ross Barnum and Jack Green, discovered rich veins on the surface along the Sturgeon River, northwest of Jellicoe.

Rumors of the find began to leak out along the North's grapevine telegraph almost before the discovery had been recorded at Port Arthur. Within two days old-timers were on their way to the field, equipped with packsacks, blankets, tents, food and canoes.

SCOUTS ON THE GROUND

Scouts for mining companies soon hastened into the country to hunt for grounds to stake or buy.

Airplanes appeared and began to rush freight and prospecting parties into the hinterland. Long freight trains began rolling down from Long Lac to Jellicoe, disrupting the passenger service as the business of carrying persons was thrust aside for the carriage of goods.

POLICE SYSTEM VOTE IS ASKED

Saanich Ward Seven Ratepayers' Association Also Renew Request for Relief Report

Reopening of the Provincial Police system proposal for Saanich was asked of the Saanich Council by the Ward Seven Ratepayers' Association, at its meeting last night. A resolution will be forwarded to the Saanich Council asking that a plebiscite on the question be voted upon by the electorate.

The association also decided to renew its request for a copy of the report on the investigation into relief matters.

Officers elected for the ensuing year are as follows: Edward Logan, president; E. More, vice-president, and J. Pickard, secretary.

ESTABLISHED 1886
FALL FOOTWEAR
All New Styles and Patterns.
Suede Pumps and Oxfords ..... $4.50 to $6.00
JAMES MAYNARD
649 Yates Street "Where Most People Trade" Phone G 6014

MICAWBER HAD WORDS FOR IT

Dickens Famous Lines in "David Copperfield" Attract Mr. Speaker Perry

Hon. H. G. Perry, Speaker of the Eighteenth and most talented Legislature of British Columbia, knows his Dickens. Asked yesterday, as sometimes legislators are, for a quick solution of all world ills, Mr. Speaker flashed back with Micawber's advice to David Copperfield:

"'Annual income twenty pound, annual expenditures nineteen nineteen-and-six, result happiness! Annual income twenty pound, annual expenditure twenty ought and six, result misery!'" Mr. Perry quoted.

"Reduction of expenditure, or increase in revenue, are the only alternatives I know whereby budgets can be balanced, and balanced they should be as quickly as possible," Mr. Perry declared.

Mr. Speaker made it clear his remarks were in general, and not directed at Provincial affairs.

He conferred with members of the Government during the day, in regard to matters in his own constituency of Fort George.

ASTONISHED AT LACK OF FACILITIES HERE

Continued from Page 1

your opportunities. You have boating, hunting, mountain climbing, and all sorts of natural attractions it is true, but you are not—and forgive me for being critical, but I say these things in a friendly spirit—being fair either to yourselves or to your visitors. By affording facilities for them to enjoy themselves, you may increase the pleasure of their visit and profit by their increased expenditures in your city and on the Island."

Mr. Manchester really came to Victoria from Jasper Park, where he went for a holiday, to find out something for a story about "Caddy," the sea monster; but he found other material for feature stories, so lengthened his stay from one to four days. It was only through chance, he explained, that he encountered someone who took him around Victoria and vicinity, and gave him the opportunity of discovering things to write about. It was during this tour, he remarked later, that he observed attractions that were of the kind that tourists sought, and which apparently were neglected by Victorians themselves.

"It is not necessary if a proper development programme was undertaken," he observed, "to destroy any of the natural beauty or charm of the city to make it another Bermuda."

Mr. Manchester called at the Publicity Bureau, where George I. Warren arranged for a number of scenic views to be supplied for illustration of his articles on Victoria.

For These Chilly Mornings and Evenings
An Electric Heater
B.C. ELECTRIC

Stover Dental Laboratories
707½ Fort St. G 4814
PLATES $10 EACH
Fully Guaranteed
With Gold Pin Teeth

FRANCE MAKING SLOW RECOVERY

Baron de Baubigny Says Country Is Still Practising Economy, However

"The political situation in France at the time of the Austrian disturbances, following the assassination of Chancellor Dollfuss was so critical that I fully expected to be called back to the colors," was the admission of Baron de Baubigny, of Paris, who is spending a few days in Victoria.

The Baron is a reservist. During the war he was severely wounded, and now carries a long scar on one side of his head as a souvenir of one battle. After he recovered, he was appointed as liason officer to the Forty-Second Division of the American Army in France.

Baron de Baubigny frankly admits that the situation in Europe at the time of the disorders was extremely critical, but he now believes that the danger of that episode is passed.

SERVED IN WAR

The Baron left Paris last May and arrived at New York, and from there, accompanied by the Baroness, traveled by automobile across the American continent to San Francisco. He intends to spend a few days in Victoria before commencing the return journey to the Atlantic seaboard.

"I love England. You know I was educated there, and coming to Victoria is like stepping into a part of England. We like it immensely here, and sorry to have to leave so soon," the Baron said in a brief interview at the Empress Hotel, last night.

The Outstanding 5¢ CIGAR
ADMIRATION
THREE SIZES
DUKES-PRINCE and NOBLES
HAND MADE — LONG FILLER — 100% VIRGIN

1832 - 1934
CANADA'S FAVOURITE WHISKY FOR OVER 100 YEARS
G&W
Old Rye WHISKY
The finest that Canada affords... for those who can afford the finest!
16 oz... $1.80 25 oz... $2.65
GOODERHAM & WORTS, LIMITED
CANADA'S OLDEST DISTILLERY
Established 1832

This advertisement is not published or displayed by the Liquor Control Board or by the Government of British Columbia.

H. O. KIRKHAM & CO., LTD.
612 FORT STREET

SEE YESTERDAY'S LIST FOR SATURDAY SPECIALS

CASH AND CARRY SPECIALS

Veal Shoulders, lb.	10¢	Beef Pot Roasts, lb.	8¢
Legs and Rumps, lb.	15¢	Boiling Beef, lb.	7¢
Veal Cutlets, lb.	18¢	Lean Minced Beef, 3 lbs.	25¢
Lamb or Veal Stew, lb.	8¢	Shoulders of Lamb, lb.	11¢
Large Eastern Haddies, per lb.	10¢	Smoked Picnic Shoulders, per lb.	15¢

This advertisement is not published or displayed by the Liquor Control Board or by the Government of British Columbia.

MASTERS IN MAT VICTORY

Given Decision When Griffin Disqualified for Using Fists

Awarded the deciding fall and the decision in the last round when "Fat" Griffin, his rugged opponent, insisted on using his fists despite the warning of Referee Peers, Johnny Masters, local exponent of the bone-bending game, gained sweet revenge yesterday evening, at the Tillicum gymnasium, for his former defeat at the hands of Griffin. While the decision met with favor from the majority of the ringsiders, "Fat" Griffin was one person who was displeased, and he did not hesitate in letting the referee know just how he felt about the whole business.

For a while things were lukewarm and prospects of a free-for-all loomed as fans, officials, and in fact everybody, had their say, but peace and quietness was soon restored, and the hundreds of boxing and wrestling fans who attended the Mount Stephen Athletic Club's first indoor show of the season went away murmuring to themselves that it was "some show."

CLEVER BOUT

While the Griffin-Masters bout was responsible for creating plenty of excitement, they had to share the spotlight with two dapper youngsters, Ken Burns and Jack Knowles, who literally punched their way into the hearts of the fans with their fine exhibition of glove throwing. Fighting in the sixty-pound class, the boys displayed plenty of skill, determination and courage, and the applause that greeted them at the finish literally shook the large gymnasium.

Jack Lacey and Young Ray Ryan grappled to a draw, each scoring a fall. George Lowe and Reg. Hopkins went four rounds, with no falls, while Young Ernie Arthur and Young Jack Levy failed to reach a decision.

Packing plenty of punching power in each hand, Joe Manton stopped Ken Watson in the second round of their boxing bout, while Jake Milne, another youngster, was awarded a technical K.O. over Sid Watson when the scrap was halted in the second session. Harry Morrison outpointed Bobbie Hogan in a lively bout, and Billy Mossey and Frank Woods stepped three rounds to a draw.

Between 600 and 700 fans attended the event, the initial indoor show of the Mount Stephen Athletic Club.

CHAMPION DOG DEAD

WINNIPEG, Sept. 21 (CP). — Champion Lord Clyde, top ranker of Canadian dogdom, died here today. Lord Clyde, sable-coated collie, held the Canadian championship since 1925. He was last shown in Edmonton.

Sooke Basketball

SOOKE, Sept. 21.—The Sooke Athletic Association will hold the first of its series of Winter basketball games on Saturday, at 8:30 p.m., in Charters' Hall. The Otter Point senior and junior quintettes will clash with the Sooke teams. Dancing and refreshments will follow the games.

PROTEST SENT TO TRUSTEES

Saanich P.-T.A. Objects to Exclusion of Eighteen-Year-Old Pupils From School

The question of Saanich School trustees using their discretion in refusing to provide accommodation for pupils over eighteen years of age was considered at the Thursday night meeting of the Mount View Parent-Teacher Association. Former Trustee H. L. Briggs initiated the discussion by moving that a protest be made against the action of the trustees in using their discretionary powers to exclude pupils who, for the most part, are in their matriculation year. His motion carried and will be forwarded to the School Board.

In the discussion, Trustee William Tomes explained, at some length, the reasons leading to this action. It was mainly, he said, on account of Hon. Dr. G. M. Weir, Minister of Education, extending the age limit at the last session of the Legislature. The act was amended, making it compulsory for the trustees to provide accommodation for all pupils up to the age of eighteen years; before this, it had been up to the age of fifteen. The trustees may use their discretion after that. Members of the board had given profound thought and serious consideration to this subject, and after a thorough discussion from all angles, had decided that no pupil of Saanich should be allowed accommodation after the age of eighteen.

It was brought out during the discussion that about twelve pupils had been excluded from Mount View High School, the greater number in the matriculation class. Trustee Tomes maintained that the act, as now amended, gives twelve years of schooling, which would bring students through the matriculation. Mr. Briggs pointed out that this would obtain only if the birthday came after the midsummer examinations.

WINSTON CHURCHILL TO WRITE FOR THE MOVIES

LONDON, Sept. 21 (CP-Havas).—Winston Churchill is going to write for the movies. He signed a contract with Alexander Korda's company, London Films, to edit a series of films of topical interest, it was learned today.

Fear of Middle Age
Severe Strain on the Nerves

The dread of middle age
Has ruined the health of many a woman.
To some it is a worry that brings a nervous breakdown.
This period in life has its difficulties,
But they are greatly exaggerated by the imagination.
It is the fear and worry that depletes the nervous system,
Rather than the natural change at this time of life.
By keeping the blood rich and red
And thereby supplying nutrition to the nervous system,
You need have no fear of middle age.
By using Dr. Chase's Nerve Food regularly,
Throughout this period of change,
You can usually avoid any serious trouble.
With a good supply of nerve force
To ensure the health and vigor of mind and body.
You dismiss from your mind any worry
You may have had about middle life.

NATION-WIDE FIXED WAGE LAWS NEEDED

President of Vancouver Board of Trade Voices Necessity for Legislation

CREDIT ASSOCIATION HAS ANNUAL DINNER

Canadian people do not use wheelbarrows in an airplane age, and accordingly should not allow antiquated legislation to rule the country, declared P. G. Fowler, president of the Vancouver Board of Trade, when he addressed the annual banquet of the Victoria Credit Grantners' Association, at the Empress Hotel, last night.

Mr. Fowler expressed the hope that the Federal Government would soon amend the British North America Act, of 1867, in order that a Dominion-wide Minimum Wage Act may be invoked and strictly enforced.

Although he looked with favor on the British Columbia Minimum Wage Act, the speaker explained it sometimes imposed hardships and gave rise to certain abuses. This matter could not be remedied until a Federal act was brought in.

Mr. Fowler went on to quote Hon. H. H. Stevens, Federal Minister of Trade and Commerce, in regards to certain abuses existing in Canadian manufacturing establishments. He said he knew personally of one instance in Vancouver where a big retailer was paying a married man the sum of $6.75 a week. It was no wonder this firm could cut retail prices, the speaker said.

LOW WAGES

Two reasons for the low wages paid, Mr. Fowler explained was the practice of retail house buyers dictating to manufacturing plants as to the price to be paid for the articles, and the policy of large and chain stores of selling certain commodities at below cost to entice people into their buildings. Another practice which he condemned was that of unethical advertising. He said some stores were in the habit of advertising goods at a price which was supposed to be 50 per cent below the regular price. Often in these cases, the stores were realizing a profit of 65 per cent on the so-called "marked-down price."

Canada is definitely on the uptrend, Mr. Fowler asserted. He quoted Government statistics to substantiate his claim, and said the ten major industries of the country are enjoying a decided improvement over last year. The Dominion, he felt, was even now stepping on the threshold of prosperity.

Merchandising, today, has many needs, Mr. Fowler declared. There are many opportunities in the country now to make success, the only need being for more efficient merchandising, he went on. New ideas are needed; new customers are required in order to hold the old; merchants must give the people what they want, and get their ideas on the articles, and visualize the needs of tomorrow.

SUGGESTS REMEDY

"There's a reason for success in business and there is a reason for failure," Mr. Fowler explained. "If you will search for the reason, you will find the 'sore spot' in the industry, and thus you may remedy the matter and bring success."

C. R. N. Gale, general credit manager of David Spencer, Ltd., Vancouver, also spoke, and at the conclusion summed up his remarks with the sentence, "Dedicate yourself anew to the spirit of the credit movement for the betterment of yourself and the general public."

George E. MacDonald, president of the Victoria association, gave a brief review of the work of the local organization, saying there were now 190 members, an increase of forty since the first of the year. The object of the local association, he pointed out, was to educate the people to better terms of buying. He then went on to pay a tribute to Harry Dawson, manager of the organization.

Mrs. Margaret Taylor, Tacoma, vice-president of the Northwest Council of Credit Women's Breakfast Clubs, brought a message of good will to the gathering.

Officials of the Seattle, Vancouver and Port Angeles credit organizations also attended the banquet.

There was a church in Halifax for Protestant Dissenters as early as 1752, the minister of which was a Presbyterian and was the great grandfather of the late President Cleveland.

Announcements

Miss Hanman (certificated specialist, London, Eng.). Superfluous hair and moles removed by electrolysis, the only remedy approved by the medical profession. Miss Hanman, who has had over twenty years' practical experience in this work, is prepared to guarantee an absolute cure, providing only that the necessary number of treatments are taken. Consultations are private and quite free of obligation. Call for booklet. Phone G 7642. 503 Sayward Building.

First Impressions are conveyed by the style and quality of your letterhead. Neat and attractive lettering in this all-important detail is as essential as good dressing in a personal interview. We take pride in our work. The Colonist, 1211 Broad Street. Phone G 5241.

Women's Canadian Club, Empress Ballroom, Tuesday, Sept. 25, 2:45 p.m., Mr. Dan McCowan, "The Land of the Stoney Indians." Soloist, Comtesse de Suzannet.

V.O.N. Official Has Been Visiting Here

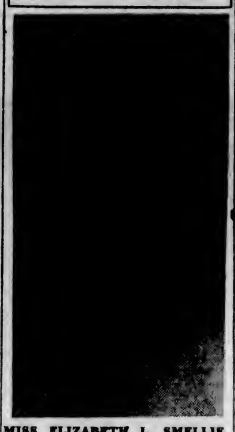

MISS ELIZABETH L. SMELLIE, C.M.G., R.R.C.

CHIEF superintendent of the Victorian Order of Nurses in Canada, who has been spending a few days at the Empress Hotel during the course of her Western tour, and left last night for Vancouver.

HOSPITAL HAS LOWEST COSTS

Jubilee Board of Directors Receive Gratifying Reports of Institution

The Provincial Jubilee Hospital, according to the Provincial Government statistical report, on the hospitals of British Columbia, has the lowest cost per day treatment of the four largest hospitals in British Columbia. This information, brought to the attention of the Jubilee Hospital Board at the regular monthly meeting, last night, was the source of much gratification to the directors.

Another communication, which carried high commendation of the Jubilee Hospital, was a letter from Dr. G. Harvey Agnew, secretary of the Department of Hospital Service of the Canadian Medical Association, Toronto, to Dr. T. W. Walker, medical superintendent of the Jubilee, in which Dr. Agnew said: "I am pleased indeed to be able to inform you that the committee on approval of hospitals for internship of the Canadian Medical Association has unanimously approved the Provincial Royal Jubilee Hospital. The committee took into favorable consideration the marked improvement in professional and internship arrangements in your hospital since it was placed upon the recommended list." The four or five medical members of the board who were present were particularly gratified with this statement, their comments intimating that they knew well that the Canadian Medical Association gave strict consideration to the merits of institutions to which interns were sent.

SHOWS INCREASE

Reports of the committees read at the meeting showed that for August the total days' stay was 6,689, or an average per diem of 216. This is an increase of eleven per diem over the same month last year.

The net cost per diem was $3.31, or, including X-ray and laboratory, $3.60.

The board placed on record its extreme regret at the death of A. W. Pitkethley, who had been in the employ of the hospital for many years. A vote of condolence to the widow and family was passed.

TRAINING SCHOOL

The superintendent of nurses, Miss Mitchell, reported that twenty-eight probationers had been admitted to the training school on September 10.

Donations of $50 and $150 were reported as having been received from friends of the hospital who wished to remain anonymous.

A number of letters were received from gratified patients, expressing thanks to the hospital staff for kindness shown them during their stay in the institution.

B. C. Music Awards Are Announced

The Associated Board of the Royal Schools of Music, London, announces the British Columbia medalists for 1934: Enid Butler, Vancouver, B.C., gold medalist in Grade VII (advanced); Keith Sedgman, Victoria, B.C., silver medalist in Grade VI (intermediate).

All those privileged to hold L.A.B. standing will on and after January 1, 1935, describe themselves L.R.S.M., London (licentiate of the Royal Schools of Music, London).

Reports of Revolution Persistent

MADRID, Sept. 22 (Saturday) (AP).—Excitement gripped official Madrid, early today, with reports pouring into Government offices that Communists and Socialists planned to launch a united front revolution at daybreak, either today or tomorrow.

Reports said the munitions recently confiscated in the disclosure of a national anti-Government plot were only a small portion of weapons actually in existence, and that large sections of the army were ready to join

City and District

Federated Council—There will be a meeting of the Federated Council of Youth at the Y.M.C.A. on Monday at 8 p.m. V. R. Midgley will speak on "Youth and the C.C.F."

Building Home—A permit has been taken out in Oak Bay for the erection of a home for G. H. Church on Topp Avenue. Work has already been started on the building. It will be a five-roomed house, estimated to cost $2,500.

Railway Official—Lloyd E. Morrow, Oakland, passenger director for the Southern Pacific Railway, is spending a short visit in Victoria. He is accompanied by his wife, and they are staying at the Dominion Hotel.

Are Under Review—Establishment of minimum wages for those in office occupations, and in the construction industry, is under advisement by the Industrial Relations Board, without decision yet, it was intimated yesterday on return of members of the board from the Mainland after a series of meetings.

Liberal Meeting—The Victoria Ward Three Liberal Association held a meeting in headquarters hall, last night, when matters pertaining to unemployment insurance and hospital sweepstakes were discussed. No action was taken in connection with either question.

Dog Ran at Large—Alexander Gaunt was fined $5 in the city police court yesterday for allowing his dog to run in Beacon Hill Park without a leash. The pound keeper, H. A. Kennedy, informed the court that he had repeatedly warned the accused against the practice without attention being paid to his warnings.

Was Attacked — Fred Watson, night watchman at the cooperage on the Industrial Reserve, suffered an attack from an unknown man, Thursday night, shortly after leaving his place of work. Mr. Watson was struck on the side of the head, but the assailant fled when the former retaliated with a blow from the thermos bottle he was carrying.

Regulations Reviewed — Proposed regulations under the British Columbia Natural Products Marketing Act were under review by Attorney-General Sloan yesterday for the third successive day. A voluminous text required careful scrutiny, it was intimated. The Provincial statute will not become fully operative until the regulations are approved by order-in-council.

Would Send Official—If, as suggested by Hon. Arthur Roebuck, Attorney-General and Minister of Labor for Ontario, an inter-provincial conference is held to discuss the "codification" of industry and a national standard of minimum wages, British Columbia will be represented. Premier Pattullo intimated yesterday that Hon. G. S. Pearson, Minister of Labor, or his deputy, Adam Bell, would attend such a gathering.

Meeting Arranged—The Vancouver Board of Trade will meet the entire advisory committee of the Weir School Survey at Vancouver at a date to be finally arranged, Major H. B. King, technical official on the inquiry, said yesterday. The actual meeting will depend on the convenience of committeemen, some of whom will attend the annual convention of the Union of B.C. Municipalities shortly.

Relief Rolls Less—British Columbia had 33,720 unemployed persons on relief rolls in August, a material reduction from the month previous and from a like month last year. Those in receipt of relief had 45,781 dependents, thus giving a total of 79,501 indirectly in receipt of aid. This total compares with 87,829 persons in the same category during July, a reduction of 8,328 in the numbers of those assisted. The figures are those of E. W. Griffiths, official relief administrator for the Province.

Visits City—G. H. Ward, secretary of the Canadian Chamber of Commerce in Great Britain, paid a visit to Victoria yesterday, and conferred with George I. Warren, secretary of Victoria Chamber of Commerce. Mr. Ward feels that it is necessary to pay a visit to Canada, from time to time, in order that he may have personal contact with various interests, so that he can serve fully the general welfare of industrialists in Canada and the United Kingdom.

WILL OUTLINE WOMEN'S PLACE

Dr. Davies to Discuss Economic Status Under Rule of Christ

"Shall we expel women from industry?" will be among the queries Dr. Clem Davies will propound on Sunday evening at his Empire Theatre service.

His main theme will be a follow-up discourse of the previous Sunday, discussing "What Manner of Government Will The Christ Set Up?"

Other questions to be dealt with are: "Will the Christ Government embrace Socialism, C.C.F., Communism, or what?" "In the new government, will women have equal privileges with men?"

Large congregations begin to almost tax the capacity of the Empire at the evening service.

On Sunday morning Dr. Davies will have for his theme, "Joel's Message and Warning to This Generation."

TO URGE BIBLE'S PLAN AND POWER

Students of Bible School to Be Given Counsel by Central Baptist Pastor

"Understanding the Bible — Its Plan, Its Purpose and Its Power," a special message to students entering Bible School, will be the subject at the Central Baptist Church on Sunday evening, when the pastor, Rev. J. B. Rowell, will preach. This service will be of interest to parents and friends of the young people who are going to Bible School, and to any who are interested in Bible study.

At the morning service the pastor will give the third sermon in the series entitled "Christ in Christian Experience — Expositions in the Philippians," the message being "The Divine Renunciation Unto Redemption." The Sunday school and Bible classes will precede the morning service.

'LIVING WATERS' SUNDAY THEME

Rev. Mary Deering Will Preach at Both Services at Victoria Truth Centre

Rev. Mary Deering, who is supplying the pulpit of Rev. W. Newell Weston, who is in the United States taking a well-earned vacation, will speak Sunday at the Victoria Truth Centre. Her topic for the 11 a.m. service will be "Living Waters."

At 7:30 p.m. Mrs. Deering will give another of those practical interpretations of the Master's message, the topic being "Go, Sin No More."

On Wednesday, at 8 p.m., Mrs. Deering will give the seventh of the Beatitude lessons. "The degree of peace" and "The mastery of separation and the initiation into oneness with God."

On Friday, the eighth of the mystery lessons will be given at 8 p.m., the subject being "Jesus Christ, the Revealer of All Mystery."

MINISTERS TO MEET MONDAY

The Ministerial Fellowship will meet at the Memorial Hall on Monday, at 10 o'clock, at which Rev. H. P. S. Luttrell will give the address.

CALGARY MAN TO CONDUCT SERVICE

The speaker for tomorrow at the Spiritual Science Temple, 1406 Douglas Street, will be Walter Holder, of Calgary, who will have full charge of the service. Mr. Holder is a prominent leader of the Lyceum, which means the Spiritualist Sunday school. He will give messages at the close of the lecture.

On Monday at 8 o'clock there will be a weekly message circle by Mr. Holder, and on Friday at 8 W. G. Reed will conduct the class.

CAIN IS SERMON SUBJECT AT KNOX

At Knox Presbyterian Church, corner Stanley and Gladstone Avenue, the minister, Rev. J. S. Patterson, will preach Sunday, at 11 o'clock, on "Jesus, the Light of the World." The choir will sing "O Thou That Hearest Prayer" (Hastings). J. J. Matheson, baritone, will be the soloist.

At 7:30 Mr. Patterson will speak on "Cain, the Incarnation of Worldliness." The anthem will be "O How Amiable Are Thy Dwellings" (Simper). Mrs. C. C. Hemsley contralto, will be the soloist.

Y.W.C.A. Notes

REGISTRATION WEEK

Next week will be registration week for the gymnasium and swimming classes. Those intending to join are asked to make their arrangements at the Y.W.C.A. desk as soon as possible.

COMING EVENTS

Members of the association are asked to watch for the date of the formal opening of the Winter activities, to be announced in a few days. Opening of the Winter season for the gymnasium and swimming classes will be on Wednesday, October 3. Every school girl, business girl and woman will be interested in what is offered in these classes. Inquire about them at the Y.W.C.A.

Handicraft classes will open very soon. Anyone interested in rug making, pottery or woodcarving should inquire about the classes. A new venture for a six weeks' course will be that of contract bridge lessons. This class is intended for the business girl who wants to know enough about the game to enjoy it.

A reading group will be of interest to women who wish to spend an hour one afternoon a week, discussing books and current literature.

Mrs. Roy Angus, Mrs. T. Hammond, Miss Blackley and Miss M. Lawson are attending a Y.W.C.A. conference at Copper Cove, Vancouver, where the programme of the Y.W.C.A. will be considered, and a report given by Miss Edna Pearce, who recently attended the World's Committee meeting in Geneva.

Miss Winifred Parker, general secretary of the Y.W.C.A.'s of Calgary, Banff, Lake Louise and Field, will be a guest at the local association during the coming week.

We Invite You to Attend Our

FALL RADIO SHOW

Presenting the latest 1935 models with Short Wave — the most outstanding improvement in radio since the introduction of the all-electric set.

New Models by

Stromberg-Carlson . . . Victor
Philco . . . . . Marconi
Stewart-Warner

FLETCHER BROS.
1110 Douglas St. (Victoria), Ltd.

25c Bargain Prices 25c

GRAY LINE CABS
Phone Garden 4151

Insured Carriers
Class "A" Drivers
All Drivers Receive Wages

Keep Men Employed

You Owe Yourself Protection Through

Fire INSURANCE Automobile

ELSIE B. RICHARDS
Suite 7, Metropolitan Building, Opposite Postoffice
PHONE EMPIRE 7722

Ms. John Antle Is Brought to Dock In Inner Harbor

Capt. John Antle brought his vessel of mercy, Ms. John Antle, into the Inner Harbor, late last night, after a run down from Pender Harbor. The vessel was recently reconditioned and overhauled at Vancouver.

The purpose of Captain Antle's visit to Victoria is to confer with the local sub-committee of the Columbia Coast (Medical) Mission, which operates the vessel, and to formulate plans for Victoria operations.

The vessel will be open for inspection by the public this afternoon and tomorrow. Captain Antle will reside at the Empress Hotel during his stay in the city. Members of the crew are Ben Drew, assistant to Captain Antle; Robert Hardy, engineer, and Frank Hodgson.

CENTRAL BANK SHARES ARE OVERSUBSCRIBED

OTTAWA, Sept. 21 (CP).—The time limit for subscribing to shares in the Bank of Canada expired tonight, at midnight, and applications posted after that time will be returned. In the five days during which the books were open, subscriptions were received in a volume exceeding all expectations, with the result that the issue was oversubscribed.

WEEK-END SPECIALS AT Masters-Allbridge
1123 Douglas St. and 1739 Cook St.

Delicious maple nut cake cakes, 25c. Pineapple and coconut cream layers, 35c. Angel cakes and chocolate fudge cakes, 25c. Favorite layers, 15c and 20c. Small fancy cakes, 30c doz. Swiss rolls, 15c. English dough cakes, 15c. Fruit cakes, 75c. Sultana Madeira cakes, 20c. Cherry cakes, 15c. Sponge shells, 15c. Fairy cakes, 10c doz. Pineapple sponge, 10c each. Cherry-Genoa cake, 30c lb. Tea buns, cream and health scones, 2 doz. 25c. Bath buns, walnut buns, butterhorns, 25c doz. Stollens and streusel coffee cakes, 15c.

WOOD and COAL
J. E. Painter & Sons
PHONE G 3843
617 CORMORANT ST., VICTORIA

Quality Poultry Bargains
Fresh Killed and No. 1 Young Fowl, 3 to 4½ lbs. ..... 17¢ lb.
Tender Roasting Chicken ..... 26¢ lb.
You can buy none better
All poultry drawn on request.
Stall 24, Public Market

Little Bedtime Stories

The Treetoad Pours Out His Troubles

By THORNTON W. BURGESS

Stickytoes, the Treetoad, was quite upset. There was no doubt about it. Either he had got out on the wrong side of the bed that morning, or his breakfast had disagreed with him, or something had happened to make him lose his temper completely.

"Don't know what it means! Don't know what it means! Don't know what it means!" croaked Stickytoes over and over again. "Heard it last night and the night before that and before that and before that, and I don't know what it means!"

"Don't know what it means?" asked Peter Rabbit, whose curiosity would not let him keep still.

"Hello, Longears! I don't know that it's any of your business!" said Stickytoes.

Peter allowed that it wasn't, but that as he had so much on his own mind he couldn't help being interested when he found that Stickytoes had troubles, too. Then he told Stickytoes all about how Boomer, the Nighthawk, had said that he had seen Sammy Jay going to bed up in the far-away Old Pasture, and how that very night Sammy Jay's voice had been heard screaming down in the alders beside the Laughing Brook. Stickytoes nodded his head.

"I heard it," said he.

"But how could Sammy Jay be down here if he went to bed way off there in the Old Pasture? Tell me that, Stickytoes!" said Peter Rabbit.

Stickytoes shook his head. "Don't ask me! Just tell me how it is that I hear my own voice when I don't speak a word," said Stickytoes, the Treetoad.

Then Stickytoes Poured Out All His Troubles to Peter.

"What's that?" exclaimed Peter Rabbit.

Then Stickytoes poured out all his troubles to Peter Rabbit. They were very much like the troubles of Sammy Jay. Every night Stickytoes would hear what sounded like his own voice coming from a tree in which he was no sitting at all, and at a time when he was keeping his mouth shut as tight as he knew how. In fact, he had been so worried that for several nights he hadn't said a word, yet his neighbors complained that he had been very noisy. He was getting so worried that he couldn't eat.

Peter Rabbit listened with his mouth wide open. It was just the same kind of a story that Sammy Jay had told. What under the sun could be going on? Peter couldn't understand it at all. It certainly was very, very curious. He just must find out about it!

Next story: Peter Meets Unc' Billy Possum.

Social Activities and Notes of Personal Interest

Diocesan Board Meets At St. Michael's Hall

Reports Read and Business Discussed at W.A. Meeting — Rev. F. W. Weaver Gives Address on "Nass Indians"

That the Diocesan Board of Columbia Women's Auxiliary desire to convey to His Grace the Most Rev. Derwin T. Owen an expression of their gratification at his elevation to the primacy, and to assure him of their loyalty and devotion, coupled with the hope of a visit to this diocese in the not distant future, was the resolution passed by a standing vote at the opening session of the board held yesterday morning in the Parish Hall of St. Michael's and All Angels, Royal Oak.

Two delegates appointed to attend the Dominion annual meeting, which will be held in Winnipeg on October 2 and subsequent days, were Mrs. John Chrow and Mrs. L. C. Lytton, who will accompany the diocesan president, Lady Lake, Mrs. F. G. Brimer and Mrs. W. H. Belson, who are also representing Columbia Women's Auxiliary.

The meeting passed a standing tribute of sympathy with the family of Miss Unwin, and with Mrs. Fisher and Miss Butt, in their recent bereavements.

VISITOR WELCOMED

Included in the welcome expressed by Miss K. Oldfield, parochial president, to the board, the diocesan president expressed the pleasure felt by all to welcome the diocesan president of Yukon, Mrs. H. B. Metcalf, of Whitehorse, who gave a short account of the mission work in the Northland, where she and her husband, Rev. H. B. Metcalf, have worked for six years.

The resignation of the educational secretary of the board, Deaconess Robinson, who recently returned to England, was accepted with regret, and an appreciation of her helpful work on the board was expressed. A warm welcome was extended to Mrs. Llewellyn, who has just returned from England, and who kindly took charge of the literature table at the meeting.

GARDEN FETE REPORT

The meeting received the report of the recent diocesan garden party, in Bishop's Close, with enthusiastic applause, the returns being quite beyond expectation, and thanks were voiced to Mrs. Schofield and the bishop for so graciously lending the garden, and for Mrs. Schofield's valuable help in preparing such a charming programme. The receipts at the gates showed an attendance of over 1,200.

The treasurer, Mrs. J. R. Hartley reported the returns from the movie films shown in the Memorial Hall by Professor Atkinson, of Saskatchewan University, from which a substantial profit was added to diocesan funds.

The board welcomed the newly appointed united thank offering secretary, Mrs. Stanley Hawkins.

SHINGLE POINT MISSION

The Dorcas secretary, Miss Sill, read a letter of thanks from the mission at Shingle Point for the clothing sent by several branches, which was much appreciated. This Eskimo residential school at Shingle Point is one of the most northerly in the Dominion, and special mention was made in the letter to the need of mitts, which are a necessity in that climate. The secretary appealed to the branches to prepare for the Christmas bales, remembering specially the boys and girls under fifteen; jig-saw puzzles were gratefully received last year, and books, toys, especially balls, make acceptable Christmas gifts.

The girls' secretary, Miss Mott, brought in a satisfactory report of the church girls' camp, the value of which was endorsed by Rev. F. W. Weaver, who, with his wife, ably assisted the junior secretary at the camp.

In giving her report, the junior secretary, Miss Checkley appealed to each senior branch to help the junior branch by showing a real interest in their work, and supporting the junior secretary by sympathy and help.

DOLL CONTEST

Fifty-eight dolls have been contributed by the senior branches for the diocesan doll-dressing competition and distributed to the junior branches; Mrs. Brooks, third vice-president of the board, is taking charge of the judging and prize distribution. The noon-hour prayers were read in St. Michael's Church by Rev. J. S. A. Bastin, who gave a deeply spiritual address on the lessons of St. Matthew's day.

The speaker at the afternoon session was Rev. F. W. Weaver, who described, in an interesting way, the missions among the Indians of the Nass River, where he spent two years teaching children.

Lady Lake expressed the appreciation of the meeting to Mr. Weaver for his address. The Columbia Coast Mission Magazine secretary, Mrs. Philp, reported supplies ready to go on the John Antle, which is now in port, but asks for further supplies of good reading matter, also sacks in which to ship them.

Mrs. Greenway, on behalf of the Christ Church Cathedral senior branch, invited the board to hold the October meeting in the Memorial Hall as the guests of the branch, which the meeting accepted. Mrs. Fopert expressed the thanks of the board to St. Michael's Women's Auxiliary for their kind hospitality and arrangements for the convenience of the board. Tea was served before the visitors left for Victoria.

Send Your
SWEATERS
TO
New Method
LAUNDRIES LIMITED

Conditions in the fur trade are improving and everything points to a rising of prices in the entire fur trade. In Victoria, fur business has improved to such an extent that our Mr. A. E. Alexandor is now on his way to Montreal to buy fancy exclusive models from the designing studios of his firm of A. J. Alexandor, Limited, Canada's largest furriers. Mr. Alexandor will return to Victoria about October 6.
FOSTER'S FUR STORE
753 Yates St.

LA FRANCE BEAUTY SALON
1110 Douglas St. G 7443
(Entrance Through Fletcher's Music Store)
MADAME MILES, Prop.
OIL PERMANENTS
$2.50, $3.00 and $5.00

VICTORIAN ORDER OF NURSES
RUMMAGE SALE
Will Be Held
Saturday, September 22
Hibben-Bone Bldg., Government St.
OPEN 9 A.M.
Donations May Be Left With Miss Thornley, 420 Cook, or Phone Mrs. Parker, E 1785.

Recent Bride and Groom

—Photograph by Steffens-Colmer.

MR. AND MRS. WALTER ROWE

Who were married last Saturday at the First United Church, Rev. Dr. W. G. Wilson officiating. The bride was formerly Miss Florence (Kitty) Moody, daughter of Mr. and Mrs. G. H. Moody, Ralph Street, and the groom is the son of Mr. and Mrs. H. J. Rowe, of Carnsew Street. Miss Marjorie Moody and Mr. William Magee attended the couple as bridesmaid and best man, respectively. Mr. and Mrs. Rowe will make their home in the city.

Weddings

CARROLL—PEACOCK

The marriage took place quietly at the Christ Church Cathedral on Thursday evening, at 9:30 o'clock, of Miss Edna Peacock, of Toronto, formerly of this city, and eldest daughter of Mr. and Mrs. George Peacock, of Toronto, to Mr. William H. Carroll, of this city, and eldest son of Mr. and Mrs. P. H. Carroll, of Oakland. Very Rev. C. S. Quainton officiated. Following a honeymoon trip Up-Island, Mr. and Mrs. Carroll will live in Victoria.

The leaf of the white mulberry apparently is the natural food of the domestic silkworm.

I.O.D.E. Activities

Sir M. B. Begbie Chapter

A largely attended meeting of the Sir Matthew Baillie Begbie Chapter was held at headquarters yesterday afternoon with the regent, Mrs. T. R. Myers, presiding. A discussion on the funds for the chapter resulted in the members deciding to raise talent money. Mrs. Myers was appointed as delegate to the semi-annual meeting to be held in October at Chilliwack. Two new members were proposed. Mrs. J. H. Gillespie spoke, during the "Empire Study" period, on music from 300 B.C. to the present time. A shower of books was held for the chapter's adopted school, Bon Accord, at Progress, B.C. Mrs. E. E. Wootton presented the members with buttonholes taken from a tree grown from berries which originally came from the garden of Sir Matthew Baillie Begbie. In appreciation, the regent presented corsage bouquets to Mrs. Gillespie and Mrs. Wootton. The next meeting has been postponed to October 26.

M. R. Robertson Chapter

A business meeting of the Margaret Rocke Robertson Chapter will be held in headquarters, Union Bank Building, on Monday, at 8 p.m. It is hoped all members will make an effort to be present, as arrangements are to be made for a bridge party, to be held during the month of October.

Clubs-Societies

Daughters of St. George

Victoria Lodge, No. 83, Daughters of St. George, met in the S.O.E. Hall on Wednesday evening, Mrs. A. Harris presiding. Several members from Princess Patricia Lodge, No. 238, were present. A silver tea and card party will be held at the home of Mrs. Nunn, 3015 Quadra Street, on October 2, from 3 to 5 p.m., and cards at 8 p.m. All members are asked to bring their friends. Mrs. Mary Williams has also offered her home for a silver tea and card party. Mrs. L. Porter was the winner of a beautiful table centre. Final arrangements were made for the annual bazaar to be held in the S.O.E. Hall on November 2. Mrs. A. Gurney, Mrs. A. Jackson and Mrs. A. Hooper are in charge of the party. A rummage sale will be held shortly. After the business meeting on October 3, a novelty and handkerchief shower will be held. Mrs. A. Hooper and Mrs. E. Berrett will provide refreshments. A mock auction, in charge of Mrs. K. Gaiger and Mrs. A. Harris, proved a great success. Refreshments were served by Mesdames E. Rowebottom, K. Gaiger, A. Harris and others.

Nanaimo Red Cross

Opening for the Winter months, on Wednesday, the Nanaimo branch of the Canadian Red Cross Society held its monthly meeting at the home of Mrs. H. W. Cannon, Milton Street. Arrangements were completed for the annual card party, to be held at the home of Mrs. J. E. McKenzie, Knobb Hill, on October 10. Committees reported on articles received for a layette for a returned soldier's wife in Cedar district, and other merchandise to be sent to the same family. Committees named for the card party were Mrs. W. Calder and Mrs. W. Morrisey, general conveners; Mrs. Cannon and Mrs. C. Stephens, musical committee; Matthew Gunniss, master of ceremonies; Mrs. W. Pashley, Mrs. A. H. Turner, Miss Mary Donohoe, Mrs. Roper, Mrs. Bradwell, refreshment committee.

Rebekah Lodge

Colfax Rebekah Lodge, No. 1, I.O.O.F., will meet on Tuesday, when the eighty-third anniversary of Rebekah Odd Fellowship will be observed and a thanksgiving offering will be taken. Mrs. M. Nichol and her committee have arranged for a bridge and whist party after the business session. Refreshments will be served.

A local celebrity's presence in the chair at an entertainment was desired, and two of the organizers waited on him with a deferential request. The required promise was duly obtained.

"You may rely upon me," said the big man. "Friday, the 28th, in the parish room. It's quite a non-sectarian affair, I suppose?"

"Bless your 'eart, sir," came the reply, "the place was only limewashed last week. You wouldn't find nothing of the kind on the premises."

Nanaimo Old-Timers Are Having Family Reunion

NANAIMO, Sept. 22.—Mr. and Mrs. J. H. Hickman are receiving, today from 2:30 to 5 p.m., at their home, 555 Predeaux Street, on the fiftieth anniversary of their marriage, which took place in Chesterfield, England, in 1884.

Mrs. Hickman was formerly Miss Elizabeth Stead, daughter of a druggist in Whittington. Mr. Hickman was born at Brierly Hill, Staffordshire. Four years after their marriage, they came to Nanaimo, Mrs. Hickman traveling on the Ss. Vancouver, along with Hon. G. S. Pearson, then a boy, and his parents and Mrs. Mullet, who still lives in Nanaimo, and Mr. Hickman came on the Ss. Patrician, along with Messrs. John, Joseph and Charley Dickenson, of Nanaimo; Mrs. A. E. Dobeson, of California, and Mrs. and Mrs. Samuel Greenaway, of Vancouver.

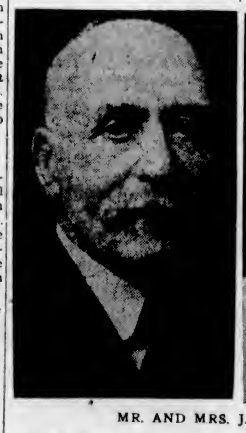

MR. AND MRS. J. H. HICKMAN

Their children and twelve grandchildren are with them today for the family reunion, and a presentation of gold will be made.

MANY CHANGES HERE

Mr. and Mrs. Hickman were married by Rev. George Butt, of the historical Parish Church of Chesternoon, with the crooked spire. They spent their honeymoon in South Staffordshire and first made their home in Leeds. Mr. Hickman arrived in British Columbia when there were no street cars. Vancouver had a population of between 5,000 and 6,000, Victoria about 9,000, New Westminster, 3,500, and Nanaimo, 2,500. Soon afterwards, Vancouver began agitating to have the new Parliament Buildings built there, and as her population was growing fast, Mr. Hickman watched Victoria's successful effort to have the old buildings torn down and the present structure erected, before Vancouver's importance, then not estimated, became a realization.

Mr. and Mrs. Hickman consider Nanaimo one of the bright spots of the universe. They are of the opinion that the town has never received fair play from any government, as in the early days of the province, it shipped a tremendous amount of export coal, on which the governments of that time collected enormous sums, which were used to build up other parts of the province.

ON CITY COUNCIL

In 1899, Mr. Hickman was elected to an aldermanic seat on the city council and was re-elected in 1900 and 1901. He was chairman of the fire wardens' committee, when, at his instigation, the system then in vogue of having the city give a grant for the department to run its own affairs was changed to bring it under the municipality's jurisdiction, which still exists. He was engineer for the Vancouver Coal Company for twenty-five years, and for a time he ran a hardware store on the Crescent, which he sold following the 1913 strike. He was the only engineer who ran all the locomotives the company owned.

His children are Mr. John Albert Hickman, Nanaimo; Mr. Reginald Hickman, Vancouver; Mr. Joseph B. Hickman, Nanaimo; Mrs. J. McDavitt, Victoria, and Mrs. F. Steadham, Vancouver

Convention Of W.C.T.U. Has Ended

The folowing officers were elected at the final session of the Women's Christian Temperance Union annual convention, in New Westminster: President, Mrs. J. A. Gillespie, of Vancouver; first vice-president, Mrs. C. C. Spofford, Victoria; second vice-president, Mrs. W. C. Kelley, West Summerland; corresponding secretary, Mrs. A. J. McWilliams, Vancouver; recording secretary, Mrs. J. Macpherson, Vancouver; treasurer, Mrs. C. W. Yapp, New Westminster; "Y" secretary, Mrs. C. Williscroft, Vancouver, and L.T.L. secretary, Miss Edna Grant, Ladner.

REPORTS READ

The Chilliwack Union had charge of the devotional period, on Wednesday. Mrs. I. Carter, superintendent of the medal contest, reported forty-two contests held in the province during the year. Mrs. R. C. Weldon reported on the Sunday school contest work and announced that students at the University of British Columbia took part in an essay contest sponsored by the W.C.T.U.

An interesting discussion on the subject of Y.W.C.A. work was led by Mrs. C. Williscroft. Miss Edna Grant reported for the Loyal Temperance Legion.

Mrs. C. M. Staines gave an address in the devotional session and Mrs. C. C. Spofford gave a message of courage, with a plea for prayerful purpose. Mrs. W. H. McPhie, the flower superintendent, reported much activity in her department. Mrs. C. W. Yapp, the treasurer, and various superintendents, were warmly thanked for their work.

ELOCUTION CONTEST

For the evening session, Dr. D. Campbell took the devotional service. This was followed by an interesting elocution contest, in which six contestants took part. The material chosen was from Christine Tinning's book, "Sidelights From Shakespeare," in which is shown Shakespeare's innermost feelings on the curse of liquor in his day, as revealed through the speech of his characters.

Much appreciated solos were rendered by Miss Catherine McRae, Miss Alice Brooks, Miss Gene Canfield and Mrs. Preston, and piano solos by Glen Nelson. The judges awarded the senior silver medal to Miss June Smith, who was given the selection entitled "Portia, on the Power of Habits."

Married Recently at St. Paul's Church

—Photo by Savannah.

MRS. J. T. WEBSTER

FORMERLY Miss Isobel Jane Chatfield, whose marriage took place at St. Paul's Naval and Garrison Church, Esquimalt, this week.

ENGAGEMENTS

CROFTON—TAYLOR

The engagement is announced of Doris Livingstone, eldest daughter of Mrs. J. L. Taylor, of Ganges Harbor, and the late Mr. Taylor, to Mr. Dermott Kenneth Crofton, eldest son of Mr. and Mrs. A. G. Crofton, of Harbor House, Ganges, Saltspring Island. The wedding will take place early in October. For several years Miss Taylor has had charge of the junior music department of St. Margaret's School and has many friends in Victoria.

Indium is a metallic element, discovered spectroscopically by Reich and Richter in 1863.

For Pineapple Salads
Lower in Price
Than Ever Before!
Best Foods REAL Mayonnaise
try this New Mayonnaise Cheese Dressing
Blend 4-oz. package of cream cheese with 4 tablespoons of pineapple juice. Add 1 teaspoon sugar and ½ teaspoonful salt. Fold in 2 level tablespoons of Best Foods Mayonnaise and add 1 teaspoonful lemon juice. This is sufficient for six salads. For variation, add chopped nuts and chopped maraschino cherries.
You'll agree it's the finest dressing for pineapple salad you ever tasted!
Best Foods Real Mayonnaise is made in B. C.
But—we cannot guarantee satisfaction if you use mayonnaise substitutes. You must use the West's favorite real mayonnaise—Best Foods! Made from only choice salad oil, freshly-broken eggs, spices and a blend of three selected vinegars. Double-whipped for velvety smoothness. Yet this supremely fine mayonnaise actually costs no more than imitations! Get a jar today!
Buy Best Foods Real MAYONNAISE
Best Foods GOLD MEDAL Mayonnaise PRODUCT OF CANADA
KELLY, DOUGLAS & CO. LTD.
Exclusive Distributors

Silk Pyjamas, One or Two-Piece, $2.95
A.K. LOVE Ltd.
Phone G 5913 708 View Street

Nothing Too Good for Them!
How often have you said it? All our disabled employees now ask is a chance to estimate on your requirements.
WOODWORKING, PICTURE FRAMING, TINSMITHING
FURNITURE REPAIRING
The Red Cross Workshop
584-6 Johnson Street Phone E 3513

Reception Is Enjoyed By Juniors

A most delightful reception was held by the Junior Musical Arts last evening at "The Priory," the home of Mr. and Mrs. W. Lloyd Morgan, Pemberton Road. The guests were received by the president, Miss Helen Winn; Mrs. Lloyd Morgan, Miss Helen Sweetland, Miss May Edge and Mr. John Pimm, both members of the executive.

The special guests of the evening were Dr. and Mrs. C. S. Beals, Mr. and Mrs. W. B. McMicking, Mr. and Mrs. W. A. Jameson and Miss Dorothy Parsons.

Other members of the executive who acted as hostesses were Miss Helen Ockenden, Miss Catherine Craig, Messrs. Alan Paver, Percy Wickett and Carl Benn.

THE GUESTS

Dancing was much enjoyed during the evening and supper was served from tables attractively arranged with Autumn flowers. Those present included Misses Jean Jackson, Catherine Brown, Vera Bailey, Betty Sledge, Betty Harvey, Marion de la Mothe, Jean Protheroe, Gwenneth Protheroe, Iris Gaskill, Pauline Gill, Molly Scott, Muriel and Audrey Barnett, Patricia Cockell, Flossie Hughes, Doreen McGregor, Cynthia Johnston, Marjorie Brown, Valerie Swan, Marjorie Margison, Kathleen Meldram, Gwen Burton, Bernice Miller, May Montgomery, Betty Petch, Maud Renwick, Fay Ockenden, Mary Parker, Esther Pimm, Constance Hobbs, Rhoda Walton, Agnes Flitton, Ruth Carey, Lorna Turpel, Elsie Friend, Nan Eve, Dorothy McMicking, Dorothy Freeman, T. Morrow, Audrey Ireland, Hilda Ireland, Eileen Shotbolt, Olive Lynn, Laura Catterall, and Messrs. Peter Stursberg, Philip Dale-Johnson, D. L. Ireland, Leo Ireland, Harold England, Victor Rawson, D. K. Overton, Lionel Huxtable, Reginald Wilde, Brian Burdon-Murphy, Denis Humphries, Dick Airey, D. G. Gilroy, Gilbert Margison, R. Taylor, W. Billingsley, Lea McMartin, A. Margison, Jack Trace, Fred Allen, Harold Dixon, John Ware, J. L. Douglas and many others.

During a frosty spell a householder discovered he had a bad burst, and telephoned for a plumber. That individual was a long time answering the summons.

When he did arrive he marched up to the householder and said, "Well, how's things, sir?"

"Oh," said the householder, sarcastically, "we don't need you now in your capacity as plumber. Do you, by any chance, give swimming lessons?"

SAFEWAY STORES
DISTRIBUTION WITHOUT WASTE
SEE FRIDAY'S COLONIST FOR SAFEWAY'S
Outstanding Food Sale
SAFEWAY STORES, LTD., 797 Fort St.

WOMEN'S INSTITUTES

VICTORIA

The monthly business meeting of the Victoria W.I. was held in the new headquarters, 634 Fort Street, yesterday afternoon, with the president, Mrs. W. Peden, in the chair. Several new names were proposed for membership. A meeting will be held on Tuesday at 2:30 p.m., in the headquarters, to make arrangements for a class in handcrafts. Reports were given by the conveners of the exhibits shown at the recent Provincial Fall Fair. Very satisfactory results were attained. The Solarium tag day will be convened by Mrs. Peden, and will be held on Saturday, October 6. Madame Reese Burns gave a talk on the "Harmonic Method of Physical Culture." Mrs. Peden expressed appreciation to the speaker for her interesting address.

LANGFORD

The monthly meetings of the Langford Women's Institute will be resumed on Tuesday, at 2:15 p.m., in the Institute Hall, Dunford Road. All ladies interested will be welcomed.

Kitty McKay

BY NINA WILCOX PUTNAM

The girl chum says the person who lays a lighted cigarette on a piano has a burning love for music.

Your
Social Printing and Stationery
MUST BE CORRECT
WE KNOW WHAT IS REQUIRED AND OUR WORK SPEAKS FOR ITSELF
We Carry a Large Selection of Writing Papers
THE COLONIST
1211 BROAD STREET PHONE G 5241
Printing — Lithographing — Bookbinding — Engraving

Social Activities and Notes of Personal Interest

Principals In Wedding Known Here

A marriage of interest to many Victorians took place at St. Andrew's Presbyterian Church, Penticton, recently, the principals being Margaret Jane, youngest daughter of Mrs. W. Mitchell and the late William W. Mitchell, of Naramata, B.C., and Mr. Donald Barrett Maclean, younger son of Mr. H. A. Maclean, K.C., and Mrs. Maclean, of Victoria.

The officiating minister was Rev. D. A. Fowlie, B.A. The bride was given in marriage by her brother, Mr. Harold Mitchell, and wore a charming bridal dress of white ninon fashioned with semi-train, and a full length veil of tulle held in place by orange blossoms. Her bridesmaid was Miss Ethel Phinney, and the best man was the bridegroom's brother, Mr. H. Alan Maclean, of Vancouver. The wedding marches were played by Mrs. Languedoc, and there were vocal solos by Mrs. Wilfred Lambley.

RECEPTION AT HOTEL

After the ceremony, there was a reception in the Three Gables Hotel, Penticton, Mrs. Mitchell and Mrs. Maclean, mothers of the bride and bridegroom, respectively, assisting in receiving. Among the other Victoria guests present were the bridegroom's father, Mr. H. A. Maclean, Mrs. F. C. Nivin and Miss Vera Watson.

The honeymoon is being spent in California, and on their return, Mr. and Mrs. Maclean will make their residence in New Westminster, where the bridegroom occupies the position of accountant in the Royal Bank of Canada.

The bride also has many friends in Victoria, for several years being on the nursing staff of the Royal Jubilee Hospital.

Little Boy—Isn't fathers queer?
Auntie—In what way?
Little Boy—When a boy does anything for his pa he doesn't get anything, but if another man's boy does it he gets a nickel.

Visitors' Work Proves Very Spectacular

The guard team and dancing girls of Hatasu Temple, Daughters of the Nile, from Seattle, who visited here for the first time, when they assisted in the ceremonials held by Miriam Temple No. 2, Daughters of the Nile, in observing Past Queens' Day. During their stay here, they were taken for a drive to the Queen Alexandra Solarium and to Butchart's Gardens.

Social and Personal Notes

Luncheon at Government House

His Honor and Mrs. J. W. Fordham Johnson entertained at luncheon at Government House yesterday in honor of Miss Elizabeth Smellie, C.B.E., R.R.C., chief superintendent of the V.O.N. in Canada. Others invited were Mrs. W. P. D. Pemberton, Mrs. Curtis Sampson, Mrs. W. G. Wilson, Miss Galt, Mrs. E. Durnford and Miss Agnew.

Farewell Tea

Sir John Archer, K.B.E., and Lady Archer, who are leaving, this afternoon, for California, en route to Honolulu and Australia, after a week's visit here, were hosts, yesterday afternoon, at a charmingly appointed farewell tea, held in the Elizabethan room at the Empress Hotel. Autumn flowers were used in profusion for the decorations, the tea table being centred with a bowl of carnations, and dahlias, Michaelmas daisies and foliage being employed with artistic effect elsewhere. The invited guests included His Honor the Lieutenant-Governor and Mrs. J. W. Fordham Johnson, Rt. Rev. C. D. Schofield, Bishop of Columbia, and Mrs. Schofield, Miss Schofield, Sir Percy and Lady Lake, Rear Admiral and Mrs. Bromley, Sir Charles Delme-Radcliffe, Mr. and Mrs. R. P. Butchart, Colonel and Mrs. A. E. Hodgins, Mrs. W. C. Nichol, Mrs. J. M. Nichol, Mr. and Mrs. Hew Paterson, Mrs. A. W. Jones, Dr. and Mrs. T. A. Rickard, Mr. F. A. Pauline, Miss Dunsmuir, Major H. B. Hunter, Miss Agnew and Miss Bruce.

• • •

Party for Bride-to-Be

Mrs. J. H. Grant and Mrs. T. Cross were joint hostesses, on Thursday evening, at the home of Mrs. Grant, 1617 Amphion Street, at a delightful miscellaneous shower given in honor of Miss Hazel Cross, whose marriage to Mr. Charles Lewis will take place in October. The many lovely gifts were presented to Miss Cross in a large pink and green bon-bon. Games and contests were played during the evening. Miss I. Leetham being the prize winner, and later supper was served from a table prettily-arranged with silver vases of pink roses. The guests included Mrs. B. Cross, Mrs. E. Pearson, Mrs. M. Kroeger, Mrs. M. Robertson, Mrs. R. Stevenson and Misses I. Leetham, A. McKenzie, E. Corrin, E. Mathews, E. Cross and J. Currie.

• • •

Linen Shower

Miss Iris Hall, whose marriage to Mr. A. Leslie Fox will take place shortly, was the guest of honor, last evening, at a linen shower given in her honor by Miss Joyce Adams at her home on Beach Drive. The gifts of linen were presented to the bride-elect in a basket prettily-decorated with mauve and pink crepe paper. Bridge was played during the evening and was followed by supper served from a table centred by a bowl of mauve and pink flowers, lighted by green tapers. The guests included Mrs. F. C. Cooke, Mrs. Ray C. Grant, Mrs. J. E. Barnett, Mrs. Alfred Food, Mrs. Jones, Mrs. Copas, Mrs. Clifford Adams, Mrs. Walter Adams, Mrs. G. C. Clark, Mrs. Harvey Bamford, Misses Blossom Barnett, Beryl Hyndman, Rhoda Clark, Edith Adams and Zeta Clark.

• • •

Party Enjoyed

Miss Gwen Owen, of 609 Superior Street, entertained on Tuesday evening in honor of two Victoria girls who have just returned to their homes—Dr. Jennie Shepherd, from Edinburgh University, where she took her medical degree, and Miss Idele Wilson, from London University, the holder of the I.O.D.E. scholarship. Among the invited guests were: Mrs. Alexander, Misses Ella Beveridge, Eleanor McLeod, Gladys Tona and Jean Porter, Dulce Hamlet, Edith Green, Reby Edmond, May Sims, Yule George, Ena Anderson, Alice Bell, Bertha Davies, Peggy Peel, Catherine and Gertie Hodges and Isabel Routledge. Dr. Shepherd, after spending holidays with her mother, intends leaving for England in the late Autumn.

• • •

Celebrating Birthday

Mrs. Sarah Else, of 3416 "S" Street, celebrated her ninetieth birthday, yesterday, many friends calling to extend their good wishes. A family dinner party was held in the evening. Mrs. Else was born in England and has spent twenty-one years in Victoria. She spent the greater part of her life in London, where she was employed on the domestic staff of the great author, Charles Dickens. She still maintains a keen interest in life and is most active. She has two daughters, in Victoria, Mrs. A. Parker Cloverdale Avenue, and Mrs. E. J. Dixon, North Quadra Street; five grandchildren and one great grandchild.

• • •

Kitchen Shower

In honor of Mrs. R. G. Gilman, nee Ferrie, a kitchen shower was given recently by Mrs. J. A. Rowe and Mrs. G. E. Graham at the home of Mrs. Graham, 3115 Glasgow Street. The gifts were presented to the guest of honor by little Cynthia Graham, who was dressed as a bride. Contests and games were enjoyed and a buffet supper was served. Tea was poured by Mrs. J. Gilman. The guests included Mesdames J. Gilman, L. Tuthill, E. Taylor, C. Ellis, C. Graham, C. Lewis, Misses V. Munt, Agnes Holmes, Margaret Tuthill, Olive, Edith and Dorothy Gilman.

• • •

Farewell Supper

A largely attended and delightful supper meeting was held on Tuesday evening at the James Bay United Church in honor of Mr. Ira Dilworth, who is leaving Victoria to join the faculty of the University of British Columbia, and who has been a life-long member of the church. The tables were presided over by the members of the Ladies' Aid under the direction of Mrs. Kirkendale. The evening concluded with a talk by Mr. Dilworth on the relation of education of life. Rev. W. R. Brown was in the chair.

• • •

Miscellaneous Shower

Miss Marjorie Phillips, a bride-to-be, was guest of honor at a miscellaneous shower held at the home of Miss K. Clarke, Dupplin Road, on Wednesday evening. The gifts were concealed in a prettily-decorated basket, done in pink and white. Games were enjoyed, after which refreshments were served. Those invited were Mesdames K. Cameron, W. Bradley, Misses G. Pass, I. Gibson, E. Moore, D. Pengelly, E. Thomas, F. Monahan, L. Ledson, E. Ledson, E. Crowther, D. Wilbore, A. Nesbitt, K. Peters, B. Unwin and T. Saddler.

• • •

Visitor Entertained

Miss Kitty Lake, daughter of Sir Richard and Lady Lake, was the guest of honor at a tea party given by Miss Nora Goodwin Gibson in Vancouver on Wednesday, and Miss Mary Ferguson was a luncheon hostess at the Vancouver Yacht Club the same day in Miss Lake's honor.

• • •

Left for Old Country

Mr. Frank Crawford, 1804 Blanshard Street, accompanied by his daughter, Miss Muriel Crawford, left yesterday for the Old Country, via the Panama Canal. They will visit there indefinitely.

• • •

To Sail for Orient

Mr. Desmond Patterson, second purser of the Ss. Empress of Canada, has returned to Victoria after spending the past two months holidaying in Europe. He will sail aboard his ship for the Orient today.

• • •

Returns From South

Mr. Ian McConnan, of St. David Street, returned to the city aboard the Ss. Emma Alexander from a two weeks holiday spent in Southern California, as the guest of his brother-in-law and sister, Mr. and Mrs. Brian Greaves, of Los Angeles.

• • •

Visiting Parents

Mrs. Ray Cameron Grant, of Cobble Hill, is spending a few days with her parents, Mr. and Mrs. F. C. Cooke, of Moss Street. Mr. Grant will join his wife in the city, today, to spend a few days here.

• • •

En Route Home

Mr. Jack McGreer Cooper, of Honolulu, who has been holidaying at Sproat Lake during the Summer months, is spending a day at the Empress Hotel prior to returning to his home.

• • •

Going to University

Messrs. John Jukes and Harry Robson left on last night's boat for Vancouver, where they will resume their studies at the University of British Columbia.

• • •

From Denver

Mr. and Mrs. Charles D. Adams and Mr. and Mrs. W. F. Smith are spending a holiday in Victoria, having arrived from Denver yesterday. They are at the Glenshiel Hotel.

• • •

Visitors From South

Arrivals at the Glenshiel Hotel from California include Miss Mabel Menifee, of San Diego; Miss Edith Coons, of Sacramento; and Mr. and Mrs. J. N. John, of San Francisco.

• • •

At Beach Hotel

Mrs. Watkin Boultbee and Mrs. Knox Walkem, of Vancouver, are spending a few days at the Beach Hotel.

Holidaying Here

Mr. and Mrs. H. R. Marvin, of Royston, who are holidaying in the city for a few days, registered at the Windermere Hotel yesterday.

• • •

At Glenshiel Hotel

Miss Annie B. Shelby, of Portland, is spending a few days at the Glenshiel Hotel.

• • •

Here From Java

Mr. and Mrs. Donald Roehm, of Batavia, Java, are making a short visit to the city as guests at the Empress Hotel.

Continued on Page 17

Anglican Young People

FELLOWSHIP HOUR

All members of the A.Y.P.A. are asked to note there will be a fellowship hour held in St. John's schoolroom after the evening service tomorrow. A hearty welcome is extended to all members and friends to come and enjoy this feature. An invitation has been extended Mr. Ben Drew, of Vancouver, and the members of the crew of the Columbia Coast Mission ship John Antle, which will be in port on that date. The singing of hymns, interspersed with musical selections, will be the order of the evening. Refreshments will be served by the social committee.

THE PLUME SHOP
Famous for Style, Quality and Values
747 Yates Street Phone E 5621

THRIFTY SHOPPERS
Be in the Bargain Basement Saturday
Winter Fur-Trimmed Coats, for Only $12.75
Fall Suits, Swagger, for Only $17.75
Fall Hats, for Only $1.95
Jersey Dresses for Only $2.95
Afternoon Silk Dresses, for Only $3.95

Pantorium DYE WORKS
Empire 7155
DRY CLEANING. DYEING

Circulating Heaters

Many styles of Circulating Heaters for the smallest room to the largest home or store.
Prices From $29.75 Terms Without Interest
STANDARD FURNITURE
737 YATES ST.

• SPECIAL •
WALNUT DINING-ROOM SUITE
Table, 6 Chairs and Buffet $89.50
$9.00 Down, $9.00 Month
Fully Guaranteed
HOME FURNITURE COMPANY
825 FORT ST. E 9921

McDonald's
300 Moss St. 749 Yates St.
"WE SELL FOR LESS"
TODAY'S CASH and CARRY SPECIALS
8 TO 12 SPECIAL
BUTTER Fresh Creamery (Sold only with other goods) 3 lbs. 55c
CHEESE Mild Lb. 15c
MILD CURED BACK BACON (Whole or Half) Lb. 25c
BROKEN ORANGE PEKOE TEA— Per Lb. 35c 3 Lbs. $1.00
AUSTRALIAN PASTRY FLOUR 9½-Lb. Bag 24c
For Other Specials See Friday's Colonist

STYL-ARCH SHOES FOR WOMEN
WITH EXCLUSIVE CORRECTIVE FEATURES
WM. CATHCART & CO., LTD.
1208 Douglas Street Phone G 6111

ECCLES CARAVANS
MADE IN ENGLAND
Victoria Depot B C Agency
Duncan Storage Co. 520 Bastion St.

THE BAY Matches On With Victoria

Congoleum Floor Covering
A guaranteed Floor Covering, 6 feet wide. In that superior finish only obtainable in high-grade coverings. Smart and varied selection of patterns and colorings. Special, per square yard 50c

India Rugs
Attractively-Colored Rugs, hand made in India. All in one piece. Very rich in appearance. Size 9 x 12 feet 59.50

REVERSIBLE WOOL RUGS
Size 30 x 60 inches. You get double the wear from these rugs. A good selection of patterns. For throw rugs in the home they are just the thing! Regular $5.95. Special 4.95

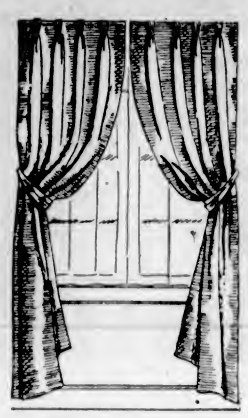

Celanese Silks
Manufacturers' lengths of beautiful Celanese Drapery Silks. 50 inches wide. In all wanted shades. Regular 89c. Special, per yard 59c

Ruffle Curtains
A bargain to be sure! For bedrooms, breakfast rooms, etc. Some with Priscilla tops—others with separate valance. Complete with tie-backs. Pair $1

Cretonne
Width 45 inches. Printed right through. Attractive patterns and colorings. Yard 29c

Remnants
DRAPERY FABRICS
HALF PRICE
Every type imaginable in short lengths of Drapery Fabrics. Useful lengths that can be used in so many places in the home. Be in early for this bargain!

25 Pairs Silk Draperies
2¼ Yards long. Rich Demask Drapes finished and ready to hang. Colors to match any room. Remember—only a limited quantity. Pair 1.95

YOUR COMFORTER RE-COVERED
An English art sateen covering in pleasing designs and colorings. A wide choice to match any color scheme. This includes labor as well! Special 4.95
Third Floor at "The Bay"

Basket Chairs
Hand-woven rattan in natural color trimmed with black. Strongly made and comfortable. Reasonably priced at 2.95

Card Tables
Strongly-Made Card Tables with solid oak frame; well braced and with bolted corner brackets. 30-inch square tops covered in green felt. Special, Saturday, each 2.19

Bed Outfit
2-Inch Continuous Bed in walnut finish, complete with steel-frame, cable-web spring and an all-cotton felt mattress $20
Fourth Floor at "The Bay"

Sporting Goods
Long Range Shells
The new 1934 H B C Shell. Duco finish—will not swell or break. Load—3½ oz. Dupont smokeless powder. Shot sizes—4, 5, 6 and 7. 12-gauge. A new sensation, more hits, fewer cripples. Try a box today and prove it for yourself 1.25

Notions and Stationery
DUSTERS
Black Cotton Furniture or Corner Dusters, with 14-inch handle. Special 15c
COVERALL APRONS
Kelton brand. Heavy quality rubberized print. Special 69c
FOUNTAIN PENS
Parkette style, made by the Parker Pen Co. Guaranteed! Also one Leatherette-Covered Notebook. The 2 for 1.25
DELNAPS
Sanitary Napkins. 8 in a package. Specially priced at 2 packages for 27c
EXERCISE BOOKS
200-Page Books. Leatherette covers. A "Bay" special at 3 for 33c
Street Floor at "The Bay"

BADMINTON RACQUETS
Slazenger's Seconds, each 2.95
Slazenger's "Driver," with rubber grip, each 3.95
Slazenger's "Diane," with leather grip, each 4.95
Slazenger's "Ridson," with leather grip, each 7.50
Slazenger's "Queen's," grip and press, each 12.00

SOCCER SHOES
2.95
Sturdily-built English Soccer Shoes, perfect in weight and balance. Two lift bars and in all sizes—1 to 11.
Third Floor at "The Bay"

DRUGS AND TOILETRIES
15c Bayer's Aspirin, 24's, for 39¢
35c Queen's Health Salts 53¢
25c Dr. West's Tooth Paste at 2 for 39¢
$1.00 Size Nujol, large 87¢
New Size Kleenex. Household package: 500 tissues 49¢
15c Castile Soap, 3 bars $1.00
15c lb. English Epsom Salts 9¢
15c A.P.S. & C. Tablets, 100's 19¢
$1.00 Horlick's Malted Milk 89¢
$1.45 Virol, large 16-oz. size $1.29
60c Mentholatum, large size 54¢
35c Campana's Italian Balm, 25c Dreskin: 70c value for 35c
25c H B C Saidlitz Powders 19¢
15c Cal-Bis-Me 69¢
35c Italian Olive Oil, 8 oz. 35¢
Kotex Wonder Soft, 3 for 69¢
H B C Special Hot Water Bottles, 2-quart size. Guaranteed 69¢
15c Round English Bath Soap at 12 for 94¢
Eno's Fruit Salt 69¢
Street Floor at "The Bay"

GROCETERIA
SPECIALS—9 TO 11 ONLY
H B C Butter, First Grade 3 lbs. 58c
Ayrshire Sliced, per lb. Bacon 19c
Sunlight Soap, carton (Limit 2) 13½c
Kraft Cheese ½'s, per pocket 27c
Picnic Shoulders Smoked, per lb. 15c
Aylmer Pure Orange Marmalade 4's, per tin 37c
C. & B. Pure Malt Vinegar Large 26-oz. bottle 19c
FREE 1 Regular Size Pocket of Rinso with 4 cakes of Lux Toilet Soap for 19c
Empress Pure Strawberry or RASPBERRY JAM 4's, per tin 47c
Bread White, Brown and Raisin, per 16-oz. loaf 6c
Vi-Tone Delicious and Nutritious 16-oz. tin for 47c
Nugget Shoe Polish Black, Brown or Tan, per tin 11c
Oxydol Washing Powder Large size, per packet 19c
Saanich Clams Minced or Whole, per tin 13c 2 for 25c
Wild Rose Pastry Flour 7's, at, per sack 27c
Lifebuoy Soap per cake 7½c

Service Groceries
Shop Here for Quality and Service—Free Delivery to Your Home—Phone Service Open at 8 A.M. Daily
Fraser Valley Sweet Cream Butter, 1-lb. prints 3 for 73c 25c
Swift's Lard, 1-lb. packets 15c
Cheese, Ontario Prime, per lb. 32c
Swift's Back Bacon, per lb. 44c
Cottage Roll, Smoked or Sweet Pickled, per lb. 27c
Arrowhead Ham, Sliced, per lb. 38c
Cooked Ham, Our Special, per lb. 50c
Roast Leg of Pork, per lb. 50c
COMBINATION MALT SPECIAL
Hudson's Bay Malt, light or dark, 2-lb. tin; Demerara Sugar, 2 lbs.; Dominion Hops, large packet, and 1 Yeast Cake. All for 1.39
Dr. Ballard's Dog and Cat Food, per tin 15c
Dr. Ballard's Cod Liver Oil Biscuits, per lb. 10c
Heinz Ketchup, Large bottle 21c
Heinz Soups, All kinds, Small size, per tin 9c
3 tins for 25c
Medium size, per tin 14c
3 tins for 40c
Heinz Spaghetti, 10-oz. tin 9c
3 tins for 25c
17-oz. tin for 13c
2 tins for 25c
Kellogg's All-Bran, per pkt. 21c
BAKERY SPECIAL
Cinnamon Rolls and Butterhorns, per doz. 25c
Chocolate Jelly Rolls, each 24c
CANDY SPECIAL
Fresh Turkish Delight, per lb. 25c
English Assorted Toffee, ½ lb. 12c
Chat Salad Cream, 16-oz. jar 27c
Bulk, pint 19c quart 35c
Chef Sauce, per bottle 16c
Libby's Corned Beef, 1's, per tin 12c
2 tins for 23c
Libby's Veal Loaf, 2-oz. tin 14c
3 tins for 40c
Libby's Potted Meats, Assorted 3 for 23c
Large Sunkist Oranges, per doz. 30c
3 dozen for 85c
Finest McIntosh Red Apples, per doz. 25c
Sunkist Grapefruit— 3 for 25c 6 for 25c
Finest Local Potatoes 16 lbs. 25c
Swede Turnips 10 lbs. 25c
Leeks or Parsnips 3 bunches 10c
Carrots or Beets 5 bunches 10c
Tomatoes, per basket 10c
Fresh Head Lettuce 3 for 10c
Lower Main at "The Bay"

FRESH MEATS
Carry and Save Specials
Shoulders of Veal and Pork, per lb. 12c
Sirloin and Prime Ribs, per lb. 12c
Sirloin Tip and Rounds, per lb. 12c
Legs and Loins of Pork, per lb. 20c
Pot Roast, per lb. 10c
1,000 lbs. Leftovers, per lb. 5c
Lower Main at "The Bay"

Hudson's Bay Company
INCORPORATED 2ND MAY 1670

"The Bay" has scored again, Thursday was a riot—so was Friday—but we're prepared to be taken by storm again today with these Birthday Sale values. See also page 8.

THE BAY MARCHES ON . . .

More 3-Day Sale Values for Saturday . . .

DRESSES 10.95

The very latest in frocks for Autumn. New cord crepes with trims of fringe, buttons and bows. High and low necklines. Showing in wine, green, brown, black and other shades. Sizes 34 to 42.

Wool Cardigans 2.98

Suitable for colder days—at school, business or office. Fine wool Botany with combination colored embroidery in cuffs and borders. Sand, navy, black and a few assorted colors. Sizes 36 to 42.

Raincoats 4.95

Rubberized tweed mixtures . . . raglan styles . . . belted . . . double breasted! Slip pockets and two-way collars. Good assortment of colors. Sizes 14 to 44.

Caracul Paw

FUR COATS 49.50

Featuring large, stunning new-style collar and sleeve treatments. Full wrap-around skirts. Fully interlined with quality crepe linings. Beige, brown and black. Sizes 14 to 20.

Richly Furred

COATS $24

New Coats of lovely soft woolen fabrics . . . tree bark . . . carded suede. Luxurious collars of opossum, wolf, muskrat and other furs. Ample wrap-around skirts, with group buttons. Fully interlined. Sizes 34 to 44.

And at $15

Youthful styles in the smart new woollen fabrics. Becoming fur collars . . . fully interlined. Smart for general wear. New Fall colors. Sizes 34 to 42.

Remember, the linings of these Coats are guaranteed for TWO years!

A deposit will keep any Coat until wanted in our storage plant.

Second Floor at "The Bay"

THE BAY MARCHES ON . . . THE BAY MARCHES ON . . . THE BAY MARCHES ON . . . THE BAY MARCHES ON . . .

First-Quality SILK HOSE 59c

400 Pairs—and every pair perfect! Clear silk in a light service weight with firm lisle feet and welts. Full fashioned. Eight popular Fall shades. Sizes 8½ to 10½.

CAPESKIN GLOVES 59c

Samples and a few irregulars at nearly half their regular price. Plain and self stitching. In shades of black and brown. Sizes 5¾ to 7¾. Smart pull-on styles.

Leather Handbags 1.69

Regular $1.98. Two combined leathers in the newest designs in flat and pouch styles. Round, square and oblong shapes . . . cut-away corners . . . pleated effects . . . metallic trim. Smart shades

Boys' Golf Hose 39c

Browns, grey, Oxford and fawn shades. Well reinforced and exceptionally durable. Sizes 7 to 10½. Wool with novelty tops

Street Floor at "The Bay"

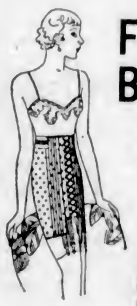

Front and Back-Lace Corsets 2.95

Firmly boned garments for the average to full figure type. Front-lace model in a serviceable fancy peach batiste. Back-lace model in a durable pink coutil.

INNER-BELT CORSELETTES
Fashioned from a serviceable corset cotton and with 4 hose supports. Other models in fancy batiste with lace and swami tops **2.95**

SUEDE TAFFETA SLIPS
Bias cut in a smooth-fitting suede taffeta. Lace trimming at top and hemline. Peach, flesh and white. All sizes **79c**

CREPE DE CHINE GOWNS
48 only! Regular $2.95! Dainty lace-trimmed pure-dye silk gowns in tea rose, and pink. All sizes **1.98**

CREPE DE CHINE SLIPS
Lace-trimmed top and bottom. Adjustable straps. Tea rose, pink and white. Sizes 32 to 44. Special **1.39**

IMPORTED FLANNELETTE PYJAMAS
Cosy Striped Two-Piece Pyjamas with silk frogs. Assorted stripes. All sizes. Special **1.59**

WOOL VESTS AND PANTIES
Regular $1. Flat-knit botany wool in Cuffed-Knee Panties, Knickers and Vests with built-up straps. Pink and white. All sizes **79c**

Second Floor at "The Bay"

New Fur Felt Brim Hats

As Snappy as a Fall Morning

3.95

"Having the lines and workmanship of more expensive models. For young and old! Extremely chic—a variety of styles to suit everyone. All the newest colors. All head sizes, including EXTRA large.

Popular Styles---Wool Felt Hats 1.89

Styles to suit daughter, mother and grandmother. Hundreds of types to choose from. Colors of navy, forest green, wine, marine blue, brown and black. All head sizes **1.89**

Second Floor at "The Bay"

Sale Prices on These

WOMEN'S DRESS SHOES 2.98

A wonderful selection of Black and Brown Suede Pumps and Oxfords. Also Oxford Ties in crushed kid with calf trim. Complete range of sizes and fittings.

Second Floor at "The Bay"

Children's Day Values Navy Chinchilla Coats 7.95

Sturdy wearing Coats, made in the new fitted styles with two inverted pleats in back. Kasha linings. Sizes from 7 to 10 years.

Three-Piece Coat Sets
Imported English tweed. Set consists of fitted coat, hat and leggings. Colors of brown, green, blue and red. Sizes 2 to 6 years **7.95**

Beacon Cloth Robes
Warm and cosy for these cold mornings. Trimmed with fancy cord. Sizes from 8 to 16 years. Special **1.95**

Navy Pleated Skirts
Fully-Pleated Navy Serge Skirts buttoned on white bodice. Sizes 6 to 14 years **$1**

Blouses for Girls
A clearance of our better Blouses in ginghams and silks. Regular $1 and $1.29! Sizes 10 to 16 years. Special at **79c**

Hewetson Children's Shoes
Black and Brown Calf Oxfords and Patent One-Strap Slippers. Featuring the all-weather Tuf-Tread soles. Sizes 8 to 2½. All fittings **2.19**

Second Floor at "The Bay"

600 Yards Fine Wool Dress Fabrics 69c Yard

This group includes:
36-Inch Fleck Tweeds
31-Inch Printed Wool Delaines
32-Inch Wool Homespuns
36-Inch Black Wool Crepes and Homespuns

Silk Crepes 69c

Woven from all-silk yarns in a good weight for dresses, slips, etc. Full range of colors, including the new Fall shades. Width 38 inches.

Printed

Silk Crepes 97c

Another opportunity to secure a dress length at an exceptionally low price! Choice of many colorful patterns on light, medium and dark grounds. Width 38 inches.

STAPLES

COMFORTERS
Cotton filled. Each **1.79**

COMFORTERS
Down filled. Each **3.98**

FLANNELETTE BLANKETS
Extra large size—70 x 99 inches. White. Pair **2.98**

UNBLEACHED SHEETS
Size 80 x 90 inches. Sturdily made. Each **1.00**

TABLECLOTHS
Linen damask, with colored borders. Size 58 x 68 inches. Each **1.00**

LINEN PILLOW CASES
Hemstitched Linen Pillow Cases: 42-inch. Each **39c**

PILLOW CASES
With colored embroidery. 42-inch. Pair **79c**

PASTEL WOOL BLANKETS
In soft pastel colorings and satin bound. Size 60 x 80 inches. Each **3.95**

Street Floor at "The Bay"

Roast Chicken Luncheon 50c

Saturday in the Fourth Floor, Victorian Restaurant.

Business Men's Luncheon, in the Lower Main Floor Coffee Shop. Daily, 11 to 2 **25c**

Continuing Our Sale of Overcoats 18.50

These are NOT leftovers from last season! Every wanted fabric in a complete range of sizes and styles is represented. Every coat comes from a manufacturer of national reputation! Highest quality 1934 Overcoats at an outstanding price.

STYLES Town Ulsters, Box Coats, Semi-Fitted Coats, Guards' Models, Double-Breasted and Single-Breasted.

CLOTHS Blue Chinchillas, Silvertones, Rich Meltons and Velours.

Last year's business left our stocks clear—and when this remarkable opportunity to buy quality Overcoats at great savings presented itself—we snatched it up!

Men's English Broadcloth Shirts 98c

Two matching collar styles or collar attached. Plain shades of tan, blue, green and white. Also neat patterns and stripes. Men you'll want two at this price! Sizes 14 to 17½ **98c**

Wolsey Combinations 3.95

Regular $5.50! Suitable for Winter wear. Long sleeves . . . ankle-length styles . . . natural shade. Guaranteed unshrinkable. All sizes except 38 **3.95**

English Pyjamas 1.59

Perfectly-Tailored Pyjamas in a heavy-weight flannelette. Good patterns and all sizes. Regular $1.95 **1.59**

Coat Sweaters $1

For work or knockabout wear. Coat-style in heather shades. Shawl collar and two pockets. Sizes 36 to 44 **$1**

Jumbo Sweaters 2.95

Monarch make—all wool. Shawl collar, in heavy jumbo knit. Colors of fawn and white. Sizes 36 to 44 **2.95**

Boys' and Youths' Overcoats 9.95

An opportunity to buy a good-looking warm Winter Overcoat for your boy at a very low price. Greys, brown, fawns and blue chinchillas. Ages from 12 to 18 years **9.95**

Same Coats, 6 to 12 Years, $7.95

Street Floor at "The Bay"

English Boots and Oxfords

All solid leather Boots and Oxfords. Black and brown calf leathers. Brogue and Blucher styles. Blucher-cut boots with full-leather lining. All sizes from 6 to 11.

Boots and Oxfords 1.99

You won't want to miss this bargain! Boots and Oxfords in black leather. Wingfoot soles and rubber heels. All sizes, 6 to 11 **1.99**

Leckie School Boots 2.98

All-tan uppers with leather or Ponco soles. Blucher-cut style. Good wearing qualities. Sizes 11 to 5½. Special **2.98**

Street Floor at "The Bay"

Hudson's Bay Company.

INCORPORATED 2ND MAY 1670.

EXTRA!!!

WHITE TURKISH BATH TOWELS
Approx. Size 24x48.
A regular 49c towel for **29c**

Street Floor at "The Bay"

That Body of Yours

(By James W. Barton, M.D.)

RISKS DURING SURGICAL OPERATIONS

"The higher the social standing the worse the surgical risk. This is due to the too favorable conditions under which the upper classes have lived for many generations. Successful business men, butchers and publicans, all of whom tend to be overfed, are poor risks, and again those with artistic temperaments make unfavorable patients."

"Fear of death and mistrust of their fellowmen makes certain other classes bad patients."

I am quoting Dr. B. Rooke, from an article in The Practitioner, as he describes the kind of type of patient who does not undergo a surgical operation very well.

He states further that bad surgical risks may be due to mental instability, over-indulgence in tobacco and drugs, and those who suffer with infected teeth, tonsils or sinuses.

A surprising feature of his investigation is that patients with heart disease usually stand the operation well, and even patients with high blood pressure and actual hardening of the arteries make fair surgical risks.

Cases of diabetes can now undergo operation safely because the condition can be controlled with insulin, and the use of dextrose one hour before operation together with two to four teaspoonsful of baking soda.

Cases with kidneys badly damaged are poor surgical risks.

As stated before, overweight individuals make poor surgical risks and it is not unusual when the operation is not urgent to have the patient get rid of ten to thirty pounds before the operation is undertaken.

At the age of twenty-five, operations are better borne than at any other period of life.

After the early fifties, when the degenerative or the "beginning to break down" processes are beginning to show themselves, operations are well borne. This is surprising but true.

With the exception of certain stomach operations women are better risks than men.

The worst racial risks are the Jews; the Welsh rank next.

I believe the above facts regarding the risks in undergoing surgical operations are of interest to all of us.

"Mary Jane got the prize at our cooking class."

"What was it?"

"A useful book called 'What to Do Before the Doctor Comes'"

How It Started

By JEAN NEWTON

"BANDY-LEGGED"

"Why," inquires a reader, "do we refer to a person whose legs are bent or crooked as bandy-legged?"

The answer to this question reveals the typical process by which a common phrase comes into being.

"Bandy," in this connection, is derived from the French "bander," meaning "to bind, to bend (a bow)." From this source we have so-called game "bandy" which is played with a ball and a bent stick like that used in our game of hockey.

It is this element of being bent, present in the original root-word and carried over into its English use which is responsible for the significance of the expression "bandy-legged."

Churches and Their World-Wide Work

WILL REPEAT RADIO SERMON

Rev. Dr. W. J. Thompson to Give Address He Preached at Los Angeles

On Sunday morning Rev. W. J. Thompson, D.D., will repeat at the City Temple a message which he first gave over Radio KFI in Los Angeles. This sermon was received with considerable acclaim at the time and Dr. Thompson hopes that it will be as acceptable and helpful in Victoria as it was stated to be in Los Angeles. For his evening sermon Dr. Thompson has chosen the topic, "The Greatest Searchlight in the World."

S. S. Wesley's anthem, "Oh Lord, My God," will be sung by the choir at the morning service. Arthur Sullivan's "Turn Thy Face From My Sins" and a contralto solo, entitled "Life Eternal," by Fox, to be sung by Miss Elizabeth Jones, will be the music in the evening.

Rev. F. Frampton To Give Address In the Evening

At the First Spiritualist Church, S.O.E. Hall, Broad Street, of which Rev. Flora F. Frampton is pastor and Mrs. W. J. Harrison is president. The services on Sunday are a public circle at 3 o'clock and at 7:30, when the pastor will give an inspirational address. The soloist will be Mrs. W. M. Jones. Messages will be given at the close of this service.

The Monday evening public message circle will be held in Room 5, S.O.E. Hall at 7:45 o'clock, conducted by Mrs. F. Frampton. The Thursday "open door" circle will be held in Room 5 at 7:45 o'clock.

Anglican Services

Christ Church Cathedral
Sunday September 23
Holy Communion, 8 and 9:30 A.M.
The Dean Will Preach at 11 A.M. (Matins) and 7:30 P.M. (Evensong)
At 8:45 p.m. a group of business men will witness to the effect of the Oxford Group Movement in their life and work.

St. John's Church
8 A.M., Holy Communion
11 A.M., Morning Prayer Preacher, Rev. Canon Chadwick
7:30 P.M., Evensong Preacher, Rev. John Antle
Organ Recital by G. J. Burnett 7:10 to 7:30 P.M.
Sunday School and A.Y.P.A. Bible Class at 10 A.M.

St. Mary's Church, Oak Bay
Elgin Road (No. 1 Car)
Holy Communion, 8 A.M.
Matins and Sermon, 11 A.M.
Evensong and Sermon, 7:30 P.M.
Sunday School
Senior, 9:45 A.M.; Junior, 11 A.M.
Thursday, Holy Communion, 10:30 A.M.
Rector: Canon A. E. del. Nunns, M.A.

St. Barnabas' Church
Cook Street and Caledonia Avenue
(Fernwood Car No. 3)
HOLY COMMUNION, 8 A.M.
SUNG EUCHARIST, 11 A.M.
EVENSONG, 7:30 P.M.

St. Saviour's Church
Corner of Catherine and Henry Streets
8 A.M., Holy Communion
11 A.M., Matins and Sermon
7 P.M., Evensong and Sermon
10 A.M., Sunday School
E. M. Willis, Rector

Oak Bay United Church
Granite Street at Mitchell
Gerald Breen Switzer, S.T.M., Ph.D., Pastor
11 A.M.—"I BELIEVE" (No. 2)—PASTOR
7:30 P.M.—"THE DIVINE CHALLENGE—'ONE TRY MORE'"
REV. H. J. ARMITAGE (Chairman Victoria Presbytery)

Imposing as Aztec Temple

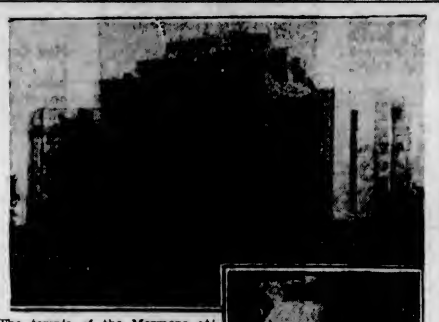

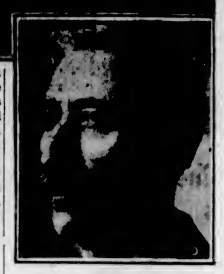

The temple of the Mormons at Cardston, Alberta, is the only edifice of this faith on British soil, and is a structure of imposing beauty and grandeur. No expense was spared by the adherents of the Mormon faith to make their Canadian temple sufficiently beautiful to compare with sacred buildings elsewhere, and as shown above, the massive pile, constructed principally of white granite, rises majestically as a tribute to their efforts. Inset is Edward B. Wood, leader of the Mormon Church in Canada.

TO TELL STORY OF NORTHWEST

Bishop Lloyd Will Lecture on Early Days on Western Prairie

Bishop G. E. Lloyd, M.A., D.D., will be the special speaker at the Middleton British-Israel Guild on Monday at 8 o'clock in the Campbell Building, Douglas Street. His subject will be "The Stirring Times of the Opening of the Canadian Northwest."

The story to be told by the Bishop, of which he was the central figure, is full of anecdote, humor and pathos, and is a chapter in Canadian history that may well take its place with those of Jacques Cartier, the taking of Quebec, Confederation and Canada's part in the Great War. A large audience is anticipated.

CHOIR WILL GIVE MUSICAL SERVICE

Centennial United Offers Attractive Music at Evening Worship—Evening, Rev. S. Howard

The choir of Centennial United Church, under the leadership of J. W. Buckler, will give a full programme of attractive music at the evening service on Sunday. Mrs. Paul Green will preside at the organ.

The following is the order of the service: Anthem, "In Humble Faith and Holy Love" (Garratt); solo, "In Thee, O God, I Put My Trust" (Max Spicker), Percy Edmonds; male quartette, "Callest Thou Thus, O Master" (Macz), A. W. Lucking, George F. H. Farmer, J. W. Buckler and H. S. Bentham; solo, "Immortality," Miss Phyllis Deaville; Negro spiritual, "Swing Low, Sweet Chariot" (Buckler), male voices; selection from Spohr's "God, Thou Art Great," "Children Pray This Love to Cherish," ladies' voices; chorus, "By Babylon's Wave" (Gounod).

Bernard Ennals will give a brief address, and Rev. S. Howard will preach at the morning service. The choir will sing the anthem, "Thou Wilt Keep Him in Perfect Peace" (Bowles), and Mrs. L. Batchelor will be the soloist.

CENTENNIAL
United Church (Garden Road)
7:30 P.M.—MUSICAL SERVICE
Special Anthems by the Choir Soloists
Miss Phyllis Deaville and Percy Edmonds
Centennial Male Quartette
Brief Address by BERNARD ENNALS
WEDNESDAY, SEPT. 26, at 8:15 P.M.
RECITAL
By Mrs. Norma Smyth (Soprano) and the George J. Dyke's String Orchestra
Accompanist: Edward Parsons
Adults, 25c; Students, 15c
Proceeds for New Hymnbooks Fund

Fairfield United Church
Cor. Fairfield Road and Moss Street
Rev. E. A. Henry, D.D. Minister
9:45 A.M., Sunday School and Bible Classes
11 A.M., Sermon, "Take Ye Away the Stone"
7:30 P.M., Sermon, "Believe on the Lord Jesus Christ"

"NUNC DIMITTIS" WILL BE SUBJECT

Rev. H. P. S. Luttrell to Preach on "Swan Song of Judaism" at Evening Service

Tomorrow, at St. Andrew's Presbyterian Church, Douglas Street, the minister, Rev. H. P. S. Luttrell, will officiate at both services. In the morning he will preach on "Jeremiah, Forerunner of Jesus" (suggested by Matthew xvi, 13, 14), and in the evening the subject will be "Nunc Dimittis, Swan-Song of Judaism" (Luke ii, 29-32).

In the morning the soloist will be Mrs. C. Harold Tait, who will sing "The Lord Is My Shepherd," a composition of Liddle. The choir will sing Horsman's anthem "I Will Lift Up Mine Eyes Unto the Hills," the obligato in it by William Draper. In the evening George Guy, as soloist, will sing "Eternal Rest," by Piccolomini, and the evening anthem will be "Comes, at Times a Stillness as of Even," by Woodward.

PRAYERS FOR DEAD TO BE SUBJECT AT LIBERAL CATHOLIC

Services for the coming week at the Liberal Catholic Church of St. George at Room 6, Arcade Building, are as follows: Sunday, Holy Eucharist at 11 o'clock, Solemn Benediction at 7:30, with an address on "Prayers for the Living and the Dead"; healing service on Thursday at 8 o'clock. The healing services are now held on the second and last Thursdays of each month.

BROTHERHOOD IS EVENING SUBJECT

Rev. G. A. Reynolds to Stress Being Right With Man—Morning, "God's Inner Circle"

Speaking at the First Baptist Church on Sunday morning, Rev. G. A. Reynolds, pastor of the church, will preach on "God's Inner Circle," a subject inspired by the words of Psalm xci, 1. Mrs. Harry Lasenby will be the soloist, and the choir will sing "Lord, for Thy Tender Mercy's Sake."

"What Are We Trying to Make of the World—a Neighborhood or a Brotherhood" is the evening subject of Mr. Reynolds who will emphasize the fact that a person must be right with men as well as with God.

Society Producing Fine Specimens of Canadian Girlhood

ANONE too well known society, whose object is the character culture of Canadian girlhood, will be described in tomorrow's issue. Originating in Canada, framed by leaders of Canadianw omanhood, designed to suit the genius of Canadian girls, this organization plays a worthy part in developing fine specimens of 'teen age girlhood. "To cherish health, seek truth, know God and serve others" is the avowed high purpose of its members.

BUSINESS WILL BE DISCUSSED

Cathedral to Have Meeting of Oxford Group Witness After Evensong

On Sunday the Holy Communion will be celebrated at Christ Church Cathedral at 8 and 9:30 o'clock. The Dean will preach at 11 and 7:30 o'clock.

At 8:45 there will be in the Cathedral a meeting of witness, at which C. Spurgin, Stewart Clark, Ed Stephens and others will speak on "The Oxford Group Movement and Business Life."

IS IMPORTANT DAY IN WALES

Canon W. T. Havard to Succeed Aged Primate as Bishop of St. Asaph

Tomorrow week will be a notable day in the church life of Wales. As successor to Dr. A. G. Edwards, the aged Primate of Wales, Rev. Canon W. T. Havard, of Brecon Cathedral, will be consecrated Bishop of St. Asaph, the seventy-fourth to hold that office since the founding of the see in 560.

Born in the year his predecessor was consecrated to the bishopric, the bishop-elect promises to be a worthy successor to Dr. Edwards, who retires from the episcopal bench after forty-five years of service. Canon Havard was educated at the University College of Wales, Aberstywyth, and after studying theology at St. Michael's College, Llandaff, was ordained in 1913, becoming curate of Llanelly.

He was chaplain of the Forces from 1915 to 1919, served in France and Belgium with the Welsh Division and the Guards Brigade, and was mentioned in dispatches and received the M.C. for his services. After the war he continued his studies at Oxford, and graduated with honors in 1921. After being vicar at Surbiton, Battersea and Swansea, he became Canon of Gower in Brecon Cathedral.

A ROBUST WELSHMAN

The bishop-elect is characterized by The Rhyl Journal as "a robust Welshman, speaking his native tongue fluently, and is passionately devoted to progressive Welsh national movements." During his six years at Swansea he worked untiringly for the local Social Council, and has stated that he will do all in his power to promote unity among the Christian churches in Wales. A keen Rugby footballer, he has done good work in important matches.

The seven Welsh bishops will take part in the consecration, which will take place on the Feast of St. Michael and All Angels, September 30. The service will be held in St. Asaph Cathedral. The origin of this see reaches back to the early days of the Welsh Church. It was founded in 560 and St. Asaph was consecrated the second bishop in 570.

NOTED PREACHERS TO GIVE SERMONS

St. Aidan's United Church, Mt. Tolmie, Will Hold Harvest Festival Services Tomorrow

Special and interesting Harvest Festival services will be held in St. Aidan's United Church tomorrow, when the recently beautified interior will be decorated with flowers, fruits and other products of a bounteous nature.

The special preachers for this occasion will be Rev. W. J. Sipprell, D.D., at the morning service, with Dr. and Mrs. T. H. Johns as soloists, in addition to the anthem by the choir, and Rev. Gerald Switzer, Ph.D., at the evening worship, with Mrs. Harold Lord, soloist, and anthem by the choir.

There will be a gathering of the congregation in the hall on Monday evening at 8 o'clock.

On Friday evening, September 28, Edna Jaques will contribute a programme by reading a number of her own poems. Several city musicians will also take part during the evening. This gathering will be held under the auspices of the Ladies' Guild.

FRIENDS TO HOLD PUBLIC MEETINGS

Oxford Groupers Will Lead Special Service at Half-Yearly Session of B.C. Society

Delegates from Vancouver, Nanoose, Port Alice and other British Columbia points will assemble here today for the half-yearly session of the Quarterly Meeting of the Society of Friends in British Columbia and Alberta. Today will be occupied with matters of church business.

Morning service will be held at the Friends' Meeting House, Fern Street, off Fort Street, opposite St. Margaret School, at 11 o'clock tomorrow, and at 7:30 the gathering will take the form of an Oxford Group meeting, to be led by local Groupers. The public is invited to the Sunday sessions

"Matter" to Be Subject For Sunday

"Matter" is the subject of the lesson-sermon which will be read in all Churches of Christ, Scientist, on Sunday, September 23. The golden text is: "Tremble, thou earth, at the presence of the Lord, at the presence of the God of Jacob" (Psalms cxiv, 7).

Among the citations which comprise the lesson-sermon is the following from the Bible: "There came also a multitude out of the cities round about unto Jerusalem, bringing sick folks, and them which were vexed with unclean spirits: and they were healed every one" (Acts v, 16).

The lesson-sermon also includes the following passage from the Christian Science textbook, "Science and Health With Key to the Scriptures," by Mary Baker Eddy: "To ignore God as of little use in sickness is a mistake. Instead of thrusting Him aside in times of bodily trouble, and waiting for the hour of strength in which to acknowledge Him, we should learn that He can do all things for us in sickness as in health" (p. 166).

Annual Harvest Home Services Here on Sunday

The Douglas Street Baptist Church will hold its annual "Harvest Home" service tomorrow. The church will be fittingly decorated with fruit, vegetables and flowers for the occasion. The minister, Rev. F. W. McKinnon, will take for his morning theme "Harvest Home," and in the evening will discuss the subject "Starvation in the Midst of Plenty."

Special music, under the leadership of the new choir master, W. I. Land, will be furnished throughout the day. The Sunday school will hold its "Rally Day" service at 2:30 o'clock, with Miss Ida Brown as guest speaker.

On Monday evening, Rev. G. A. Reynolds, of the First Baptist Church, who recently returned from London and Berlin, will deliver an address on his impressions of the Old Land.

REV. JOHN ANTLE TO PREACH HERE

Head of Columbia Coast Mission Will Address St. John's Morning Congregation

The services of St. John's Church for the seventeenth Sunday after Trinity will consist of Holy Communion at 8 o'clock, Morning Prayer and Sermon at 11, and Evensong and sermon at 7:30.

The rector, Rev. Canon F. A. P. Chadwick, will preach at the 11 o'clock service, and in the evening the preacher will be Captain the Rev. John Antle, superintendent of the Columbia Coast Mission. Members of the Anglican Young People's Association are especially invited to attend, and there will be a rally of the youth of the church immediately after the service, when there will be informal address by Ben Drew, of Vancouver.

There will be an organ recital by G. J. Burnett before the evening service and during the service the choir will render the anthem, "The Sun Shall Be No More Thy Light by Day," by Woodward.

Church Services Not Listed Elsewhere

St. Matthias'—Dr. T. E. Rowe, 11 a.m. and 7:30 p.m.

St. Mark's, Cloverdale — Rev. O. L. Jull, 8 and 11 a.m. and 7 p.m.

St. Luke's, Cedar Hill—Rev. S. Ryall, 8 and 11 a.m. and 7 p.m. Sabbath school, 9:50 a.m.

St. Paul's Naval and Military Church—Rev. Alan Gardiner, 8 and 10:30 a.m. and 7 p.m.

St. Martin's-in-the-Fields, Obed Avenue—Rev. Canon H. W. G. Stocken, 11 a.m.

St. Michael's, Royal Oak—Rev. F. H. Buck, 11 a.m.

St. Columba's, Strawberry Vale—Rev. F. H. Buck, 7:30 p.m.

St. Saviour's Church—Rev. A. E. Balfour Bruce, 8 and 11 a.m. and 7 p.m.

St. Matthew's, Langford—Rev. A. M. Acheson-Lyle, 8, 10 and 11 a.m.

St. Johns, Colwood—Rev. A. M. Acheson-Lyle, 2:30 and 7 p.m. Harvest services.

St. Alban's, corner Ryan and Belmont Avenue—Rev F. W. Weaver, 11 a.m. and 7 p.m.

St. Mary's, Metchosin—Rev. H. M. Bolton, 7:30 p.m.

Holy Trinity, Sooke—11 a.m.

Wilkinson Road United—Rev. William Allan, 11:15 a.m.

Garden City United—Rev. William Allan, 2:15 and 7:30 p.m.

Victoria West United—Rev. W. R. Brown, 11 a.m.

James Bay United—Rev. W. R. Brown, 7:30 p.m.

Gorge Presbyterian—Rev. T. H. McAllister, 11 a.m.

Erskine Presbyterian—Rev. T. H. McAllister, 7 p.m.

Douglas Street Baptist—Rev. F. W. McKinnon, 11 a.m. and 7:30 p.m.

Grace Lutheran—Rev. Theo. A. Jansen, 11 a.m

Pentecostal Assembly, Broad Street—Rev. C. M. Ward, 11 a.m and 7:30 p.m.

Missioner Proposed for Ordination

MISS LYDIA E. GRUCHY

Of Regina, a mission worker of the United Church of Canada in Saskatchewan Conference, was acclaimed for ordination by the Conference to the General Council of the United Church, now meeting in Kingston, Ont. The Council decided to submit the whole question of the ordination of women to the presbyteries, which are the district organizations, before taking action.

TO DRAW TOPIC FROM HOLIDAYS

Rev. E. F. Church Will Give Third Sermon of Series at Metropolitan

The third sermon in a series, entitled "Vacation Adventures," will be given by Rev. E. F. Church at Metropolitan United Church on Sunday evening. Mr. Church will discuss man's striving for perfection, of his feeling of hopelessness before it, and will suggest a sane and helpful attitude to take before this life situation. The choir, under the direction of Frank Tupman, will sing the anthem "I Will Lay Me Down in Peace" (Edwards), and Mrs. E. Parsons will sing as a solo a composition of Metropolitan's organist, Edward Parsons.

Mr. Church will preach at morning worship on the subject, "Lord, When?" The choir will render the anthem "Blessing, Glory, Wisdom" (Brewer), and Fred Wright will sing a selected solo.

The Bible class meets at 10 o'clock under the direction of Rev. W. R. Seeley. The young men's Bible class will meet at 10, when Rev. J. H. A. Warr will continue a special study prepared for young men.

On Monday evening the Y.P.S. will meet at 8 o'clock, when they will receive as a visitor a friend of one of the members who has recently returned from the Madrid Islands.

"GET TOGETHER TIME" PLANNED

Emmanuel Baptist to Have Special Services—Dr. Imrie and Percy Wills Are Speakers

A special "Get Together Time" will be enjoyed Sunday and Monday at Emmanuel Baptist Church, Fernwood Road and Gladstone Street. All members, adherents and friends will be home for both days. The pastor, Dr. Andrew S. Imrie, will speak in the morning to parents on the theme, "The Changeless Christ."

The afternoon will be Bible school hour, when Shelbourne Street school and the main school will meet together at 3 o'clock. Percy Wills will speak on the subject, "Grapes and Garlic." Assisting him will be Harold Parfitt and Miss Lillian Parfitt. In the evening the pastor's address, "Beware of Prosperity," will be for the young people as well as adults.

Special music will be given under W. H. Muncy. George Green will render a cornet solo in the evening.

CHURCH NOTICES

CHRISTADELPHIANS

Christadelphians, Orange Hall, Courtney Street. 11 a.m., Breaking of Bread. 7:30 p.m., "lecture, "The King of the Whole Earth."

Christadelphians, Shrine Temple, View Street. Open Forum. Studies in the Book of Daniel. Sunday, 7:30 p.m. All welcome.

FREE CHURCH OF ENGLAND

Church of Our Lord, Humboldt Street. Divine service, 11 a.m. and 7.30 p.m.; the rector, Rev. A. deB. Owen. All welcome.

OAKLANDS GOSPEL HALL

Oaklands Gospel Hall, Hillside car terminus. 11 a.m., Worship. 3 p.m., School. At 7:30 p.m. Mr. Roland Savage will preach the Gospel. Tuesday, Bible study, 8 p.m. Thursday, Prayer meeting, 8 p.m. Women's Gospel meeting, Thursday, 3:30 p.m.

PRESBYTERIAN

St. Paul's Presbyterian Church, corner Henry and Mary Streets. Minister, Rev. James Hyde. Sunday school, 9:45 a.m. Public worship, 11 a.m. and 7:30 p.m.

SALVATION ARMY

Salvation Army Citadel, Broad Street. Sunday: 7 a.m., 11 a.m., 3:15 p.m., 7:30 p.m. Sunday school, 3 p.m. Weeknight meetings Monday, Thursday, Saturday, 8

SPIRITUALIST

Spiritual Science Temple, 1406 Douglas Street. Sunday, 7:30 p.m. and Monday, 8 p.m. Walter Holder, of Calgary. Friday, 8 p.m. W. O. Reed class.

First Spiritualist Church, S.O.E. Hall. Public circle, 3 p.m., Miss Pearson. Inspirational address, 7:30 p.m., Rev. Flora Frampton. Solo messages.

THEOSOPHY

Victoria Theosophical Club—Public meeting, Metropolitan Building, opposite Postoffice. Tuesday, 8 p.m. Subject "The Masters of Wisdom."

Victoria Independent Theosophical Society, Jones Building, Fort Street. Monday, 8 p.m.: "Science of Life." All welcome.

Councillor Woods Will Be Speaker

The Victoria and District British-Israel Association will have as its speaker Councillor W. R. Woods, of Saanich, on Tuesday at 8 o'clock, in the Foresters' Hall, Cormorant Street. The title of his address will be "God's Promises to a Nation."

Mr. Woods' public services have made him a well-known figure both in Victoria and Saanich. He has been keenly interested in British-Israel for a great many years, and an interesting address may be anticipated.

The British-Israel broadcast from Vancouver on Sunday will have unusual interest for Victoria listeners, as Mrs. S. R. Brake, well known to local audiences, will be the speaker. Her subject will be "The Second Coming of Our Lord."

REV. H. ARMITAGE TO BE PREACHER

St. Aidan's Pastor at Oak Bay Church—Morning, Dr. Switzer on "I Believe"

Rev. H. J. Armitage, chairman of the Victoria Presbytery and pastor of St. Aidan's United Church, will be the preacher tomorrow evening at the Oak Bay United Church. Under the energetic and forceful leadership of Mr. Armitage, St. Aidan's has been transformed into a place of great beauty and art. He will take as his Oak Bay subject "The Divine Challenge: 'One Try More.'"

Dr. Gerald Breen Switzer, pastor, will speak at the morning service. His theme will be "I Believe." This will be the second sermon in a series, entitled "My Faith."

On Monday evening, September 24, the annual church party will be held in the church parlors. Artists for the evening will be: Christopher Miller, violinist; Dudley Wickett, baritone; and Miss Enid Cole, dramatic and theatrical entertainer.

FAMILIAR ANSWER TO BE EXPLAINED

Dr. Henry Will Give Meaning of "Believe in the Lord Jesus Christ"

The services tomorrow in Fairfield Church will be conducted by the minister, Dr. E. A. Henry, who will preach at the 11 o'clock service on "Take Ye Away the Stone, or Removing Stumbling Blocks From the Church's Progress." A. W. Trevett will sing "O Lord, Have Mercy" (Mendelssohn), and the choir will sing the anthem, "O Ye That Love the Lord" (Coleridge-Taylor).

At 7:30 o'clock Dr. Henry will speak on "Believe on the Lord Jesus Christ—What Does It Mean?" Miss Connie Barlow will sing "Nearer, My God, to Thee" (Carey) and the choir will render the anthem, "Souls of the Righteous" (Noble).

"SOCIABILITY" TO BE SUBJECT

Dr. Wilson Has Practical Theme—Rev. G. Boothroyd Evening Preacher

"Sanctuary Sociability" will be the subject of Rev. W. G. Wilson, D.D., in First United Church on Sunday morning. The evening service will be taken by Rev. Gordon Boothroyd, who will speak on "Public Spirit in the Kingdom."

Group "A" of the Women's Association will meet on Monday afternoon and the young people in the evening of the same day.

Under direction of W. C. Fyfe, the following music will be rendered at each service on Sunday: Morning, anthem, "In Humble Faith and Holy Love" (Garrett). Evening, hymn anthem, "Lead Me, Father" (Thompson); anthem, "Hearken Unto Me" (Sullivan). Organ voluntaries by Alfred Gurney: Prelude and Fugee in E Minor (Bach), Eleventh Sonata (first two movements), (Rheinberger); Fantasie in C Minor (Berens).

PRAISE MEETING IS SPECIALLY FEATURED AT SALVATION ARMY

Adjutant L. Ede, commanding officer, will lead the meetings tomorrow at the Salvation Army Citadel, Broad Street, other city officers assisting. A special praise meeting will be held at 3:15 o'clock with the Citadel Band, also the Junior band and Songster Brigade taking part with musical selections.

CHINA INLAND MISSION

All interested friends are invited to the meeting for prayer on behalf of China and the work of the China Inland Mission, held in the Y.W.C.A. on the last Tuesday of each month. The next meeting will be at 8 o'clock on Tuesday, September 25.

St. Andrew's Presbyterian Church
Rev. H. P. S. Luttrell, B.A.
Sunday School, 9:45 o'Clock
Morning Service, 11 o'Clock—Sermon "Jeremiah, Forerunner of Jesus"
Soloist, Mrs. C. H. Tait
Evening Service, 7:30 o'Clock—Sermon "Nunc Dimittis, Swan Song of Judaism"
Soloist, George Guy

Central Baptist
"We Preach Christ Crucified, Crowned and Coming"—Pastor, J. B. Rowell
11 A.M.—"The Divine Renunciation Unio Redemption—Exposition in Philippians"
7:30 P.M.—"Understanding the Bible—Its Plan, Purpose, Power"
A Special Message to Students Entering Bible School

FIRST BAPTIST
Quadra at Mason
Pastor: Rev. G. A. Reynolds
Organist and Choirmaster: Oliver R. Stout
Services at 11 A.M. and 7:30 P.M.

EMMANUEL BAPTIST CHURCH
Gladstone Avenue at Fernwood
Services—11 A.M. and 7:30 P.M.
Sunday School—9:45 A.M.
Pastor, Rev. Dr. A. S. Imrie

First Church of Christ, Scientist
Chambers Street and Pandora Avenue
This Church Is a Branch of The Mother Church
The First Church of Christ, Scientist, in Boston, Massachusetts
Sunday Services, 11 a.m. and 7:30 p.m.
Subject:
"MATTER"
Sunday School, 9:45 and 11 a.m.
Testimonial Meeting, Wednesday at 8 p.m.
Reading-Room and Lending Library, 813 Bayward Building
All Are Welcome

Victoria Truth Centre
750½ FORT STREET
REV. MARY DEERING, Speaker
MRS. C. C. WARN, Musical Director
11 A.M.
"LIVING WATERS"
Solo by Mr. E. Durrant, "Grateful, O Lord, Am I" (Caracroma)
11 A.M.—Sunday School
7:30 P.M.
"GO, SIN NO MORE"
Solo by Mr. A. Jackman, "The Plains of Peace" (Barnard)
WEDNESDAY, 7 P.M.
Seventh of the Basilicus Lessons
FRIDAY, 8 P.M.
"Jesus Christ, the Revealer of All Mysteries"

VICTORIA AND DISTRICT
BRITISH-ISRAEL ASSOCIATION
A.O.F. Hall, Blanshard and Cormorant St., TUESDAY, SEPT. 25, at 8 P.M.
COUNCILLOR W. R. WOODS Will Speak on
"GOD'S PROMISES TO A NATION"
Headquarters: 845 Pandora Avenue—Hours: 10 to 4
Special—Lecture Over CJOR, Sunday, at 8:15 P.M., by Mrs. S. R. Brake, of Victoria, on "The Second Coming of Our Lord"

BRITISH ISRAEL
Middleton Guild, Campbell Building, Douglas Street
An Address Will Be Given by RT. REV. BISHOP LLOYD, M.A., D.D.
"THE STIRRING TIMES OF THE OPENING OF THE CANADIAN NORTHWEST"
MONDAY, 8 P.M., SEPT. 24—A Cordial Welcome to All

VICTORIA CITY TEMPLE
842 North Park Street
REV. W. J. THOMPSON, B.A., D.D., Minister
11 A.M.—"A MESSAGE FIRST GIVEN OVER RADIO KFI, LOS ANGELES"
7:30 P.M.—"THE GREATEST SEARCHLIGHT IN THE WORLD"

Metropolitan United Church
Corner of Pandora Avenue and Quadra Street
REV. E. F. CHURCH, Preacher of the Day
11 A.M.—"LORD, WHEN?"
7:30 P.M.—"VACATION ADVENTURES No. 3"

ST. AIDAN'S UNITED CHURCH
HARVEST FESTIVAL SERVICES
11 A.M.—REV. W. J. SIPPRELL, D.D.
7:30 P.M.—REV. GERALD SWITZER, Ph.D.
Anthems by Choir. Visiting Soloists: Dr. and Mrs. T. H. Johns; Mrs. Harold Lord

DR. CLEM DAVIES — EMPIRE THEATRE GOV'T ST.
—NIGHT—
"EXPEL WOMEN FROM INDUSTRY?"
What Manner of Government Is the Christ to Set Up?
Will It Be Socialism, C.C.F., Communism or Credit State?
Will Women Have Equal Privileges With Men?
GREAT AUDIENCE AND SINGING
10 A.M. Anglo-Israel Sabbath School All Ages
11 A.M. "JOEL'S WARNING TO ISRAEL"

MARINE, RAIL and AIR

DRAGON GODS DO NOT HEAR

Trials and Tribulations of China Prevail Despite Prayer Offerings

"All China seems to be in trial and tribulation," states The North China Daily News. "With famine already grievious in the Southwest and the Yellow River overflowing her banks to make desolate the North, and the drought in the Yangtze Valley, the burdens of the patient people in many places are already past bearing.

"Tales of horrors perpetrated by men and women made desperate by want and hunger have already come in from the outposts and far inland stations. None exceed the story of rapine and outrage that comes from Chekiang, where the drought appears to have been worst for the central provinces.

"According to information gathered in Hangchow for the Shanghai Chenpao, rice stores have been ransacked, children exchanged for food, and to add to the stark realism of famine conditions, the sorry superstitions of the ruined farmers is adding to their misery and driving them to desperate acts of vengeance and reprisal.

DESTROYED OFFICES

"At Kiangshan in southern Chekiang, because the Kuomintang office authorities were too enlightened to believe in Dragon Gods, the farmers banded themselves into a raiding party and destroyed the place entirely.

"Again, in Chungteh, maddened by his aloofness to their supplications for rain, the farmers in their fury rounded up the magistrate of the place and compelled him to bow low before their Dragon God under threat of a horrible death. As a result, the magistrate, as soon as he could, ordered his bodyguard to fire upon the unruly mob. They did so, with the result that one was killed and many injured.

"Other incidents of a like nature have been reported from other districts, and, for all the authorities are able to do, they are unable to curb the fanaticisms of many of the more desperate farmers, who, having nothing to lose now, lead the vanguard of the raids and troublemakers.

"The enlightened ideas of an old primary school president of Ningpo proved his downfall. He was sixty-three years of age, and according to messages received from that place, was murdered by a furious mob of farmers in the outskirts of the city, because he scoffed at the efficacy of prayers for rain.

"The farmers of Ningpo had been offering prayers for rain for some time and were growing more and more puzzled and anxious as the days went by with their prayers and offerings to the Dragon Gods remained unanswered.

DETAILS MEAGRE

"Details of what happened are meagre and the whole truth of the outrage was only learned through the absence of the old man from school. It appears that he had become dissatisfied at the ignorance of the poor farmers and had gone to lecture them.

"The anxious men whom he addressed, however, could not appreciate his kindliness, but, when he continued to point out the futility of praying for rain, they became convinced that he was the reason why the Dragon Gods refused to hear their petitions.

"It was not long, therefore, that a mob of farmers, numbering nearly a thousand of the more desperate among them, came to a speedy decision, and, at a spot in the outskirts of the city, brutally did the old man to death.

"Meanwhile Ningpo and the surrounding districts have had no rain."

Speech of King To Be Broadcast From Clydebank

LONDON, Sept. 21 (CP).—His Majesty's speech, preceding the christening by the Queen of the giant liner, still known only as "534," will be broadcast to all the Dominions and the United States on Wednesday, September 26, it was announced. The launching will take place on the Clydebank.

Speedy Planes Fly In United Service

Standard service over the routes of United Air Lines between the Pacific Northwest, California and the East now is being furnished by the company's sixty high-speed, twin-engined Boeing transport planes, which are flying approximately 45,000 miles daily, according to United officials.

As the first three-mile-a-minute, multi-motored planes to be placed in transport service, the Boeings operate over United's routes, reaching fifteen states. An expenditure of more than $4,000,000 was required to place the planes in operation and to retire serviceable equipment which was out-moded, officials said.

ESQUIMALT & NANAIMO RAILWAY

CHANGE IN TRAIN SERVICE

Effective MONDAY, OCTOBER 1, 1934

Ask the Ticket Agent

CANADIAN PACIFIC

Saltspring Island Service

FERRY MS. CY PECK—CHANGE OF SCHEDULE EFFECTIVE SEPTEMBER 14, 1934.

WEEKDAYS (EXCEPT WEDNESDAY)

Leave Fulford	8:00 a.m.	and 4:00 p.m.
Leave Swartz Bay	8:30 a.m.	and 5:00 p.m.

SUNDAY ONLY

Leave Fulford	8:00 a.m.	10:30 a.m.	4:30 p.m.
Leave Swartz Bay	9:30 a.m.	11:30 a.m.	5:30 p.m.

(Subject to change without notice.)

TARIFFS

Passengers	25c
Automobiles (According to Weight)	75c to $1.50
Trucks (According to Size)	$1.25 to $2.00
Motorcycles	50c

For Further Information and Motor Coach Connections, Phone E 1177 — E 1178.

NOTE—OUR WEDNESDAY EXCURSIONS THROUGH THE GULF ISLANDS HAVE BEEN DISCONTINUED FOR THIS REASON

Gulf Islands Ferry Co. Ltd.

Ship by Truck!

We call at your home or place of business and deliver to destination quickly, safely and economically.

We are insured carriers, covering all shipments from the point of pick-up to point of delivery.

Phone G8188

At Your Service Daily to All Points on Vancouver Island

Island Freight Service, Ltd.

514 CORMORANT STREET

Some Canadian Pilots of the Future

These Canadian Girls Are Not Content to Read About the Feats of Famous Aviators, So Are Learning to Fly Themselves. Dorothy Roche, Marjorie Young, Marie Roche and Blanche Guile Are Seen Here at the National Air Transport Barker Air Feld, Toronto, Where They Are Earning Their Wings.

Numerous Winter Fares Available Again This Year

Following the practice of former years, numerous Winter fares from all stations in British Columbia will be authorized this year by the Canadian Pacific and Canadian National Railways, according to an announcement made yesterday by the secretary of the Canadian Passenger Association, Western Lines.

These low excursion fares will be effective to Eastern Canada, covering all points east of Fort William, Port Arthur and Armstrong, Ont.

Tickets to Eastern Canada will be on sale from December 1, 1934, to January 5, 1935, with a return limit of three months.

For passengers going overseas, to the West Indies, Bermuda or on a world cruise, tickets will be on sale from November 15, 1934, to January 5, 1935, with a return limit of five months.

It is anticipated that the low fares, lengthy time limits and generous stop-over privileges will encourage Winter travel by providing a vacation at a low cost.

Vancouver Shipping

VANCOUVER, Sept. 21 (CP).—The British Columbia Coast Service Ss. Princess Maquinna arrived last night from Skagway, completing a special round trip. The ship will resume her regular Fall and Winter service on the west coast of Vancouver Island on October 1.

Nippon Yusen Kaisha Ms. Hikawa Maru shifted overnight to Powell River to load paper for the Orient.

Isthmian Line Ss. Birmingham City sailed overnight from New Westminster to Victoria to pick up United Kingdom cargo.

The Blue Star Line Ss. Norman Star sailed today from New Westminster for Buenos Aires, via Seattle, after loading 1,000 tons of corkboard for the South American port.

Alaska Steamship Company Ss. Yukon arrived today from the North with her refrigerator chambers filled with frozen salmon and halibut for the Canadian Fishing Company cold storage warehouses. The ship sailed later for Seattle.

Queen Charlotte Mails

Mails close 11:15 p.m., September 7, 12, 31, 36.

Yukon and Atlin Mails

Mails close 1:30 p.m., October 10, 18, 27 (via Vancouver).
Mails close 4:00 p.m., October 5, 12, November 3 (via Seattle).

SAN DIEGO, Calif., Sept. 21 (AP).—The 10,000-ton British "treaty" cruiser Norfolk arrived in port here today from the North for a week's stay.

The vessel is the flagship of Vice-Admiral the Hon. Sir Reginald A. R. Plunkett - Ernle - Erle - Drax, K.C.B., D.S.O., commander-in-chief of the American and West Indies station of the Royal Navy.

Ocean and Coastwise Movements

Weather Report

ESTEVAN—Clear; northwest, fresh; 29.80; 56; moderate swell.
PACHENA—Cloudy; calm; 29.74; 53; light swell.
CARMANAH—Cloudy; east, light; 29.70; moderate swell.
SWIFTSURE—Clear; west, light; 29.78; 53; moderate westerly swell.

Wireless Report

(Estevan, 8 p.m., unless otherwise stated)
ALBERTOLITE—Bound Vancouver from San Pedro, 386 miles from Vancouver.
ROCHELLE—Bound Vancouver from San Francisco, 407 miles from Vancouver.
WOYO MARU—Bound Victoria from Port Alberni, due Victoria 7 a.m.

Shipping Calendar

TO ARRIVE

RUTH ALEXANDER—California, September 19.
SANTA ELENA—California, September 14.
HIKAWA MARU (Vancouver) — Japan ports, September 15.
TALTHYBIUS—China and Japan, September 17.
PRESIDENT JEFFERSON — Philippines, China and Japan, September 18.
DRECHTDYK—Rotterdam and London, September 20.
EMMA ALEXANDER—California, September 20.
SANTA LUCIA—New York and way ports, September 22.
PACIFIC PIONEER — United Kingdom, September 24.
EMPRESS OF RUSIA—Philippines, China and Japan, September 24.
RUTH ALEXANDER—California, September 27.
MODAVIA — United Kingdom, September 27.
SANTA LUCIA—California, September 28.

TO DEPART

RUTH ALEXANDER—California, September 15.
PRESIDENT GRANT—Japan, China and Philippines, September 15.
SANTA ELENA — New York and way ports, September 16.
H. F. ALEXANDER—California, September 18.
EMPRESS OF CANADA—Hawaii, Japan, China and Philippines, September 22.
EMMA ALEXANDER — California, September 22.
SANTA LUCIA—California, September 25.
H. F. ALEXANDER—California, September 28.
HIKAWA MARU (Vancouver) — Japan ports, September 27.
PRESIDENT JEFFERSON—Japan, China and Philippines, September 28.
RUTH ALEXANDER—California, September 29.
SANTA LUCIA — New York and way ports, September 30.

Northern Points

PRINCE RUPERT AND POINTS WEST OF FORESTDALE

Mails close Monday, Wednesday, Friday and via C.P.R. Skagway steamers, 1:30 p.m.; Monday, Wednesday, Saturday, 11:15 p.m., via Kamloops and Jasper.
Mails due Monday, Wednesday, 3:15 p.m.; Tuesday and Friday, 7:15 a.m.

POINTS ON C.N.R. WEST OF RED PASS

Mails close Monday, Wednesday, Saturday, 11:15 p.m.
Mails due Monday, Thursday, Saturday, 3:15 p.m.

STEWART AND PREMIER

Mails close Wednesday, Friday, 1:30 p.m.
Mails due Tuesday and Friday, 7:15 a.m.

ANYOX

Mails close Monday, 1:30 p.m.
Mails due Sunday and Friday, 7:15 a.m.

SWANSON BAY

Mails close Tuesday, 1:30 p.m.
Mails due Monday, 3:15 p.m.

OCEAN FALLS

Mails close Monday, Wednesday, 1:30 p.m.
Mails due Sunday, Tuesday, 7:15 a.m.

Coasting Craft

VICTORIA—VANCOUVER — Ss. Princess Kathleen or Ss. Princess Marguerite will leave Victoria daily for Vancouver at 3:15 p.m. Ss. Princess Elizabeth or Ss. Princess Joan will leave Victoria for Vancouver daily at midnight.

VICTORIA-SEATTLE—Ss. Princess Kathleen or Ss. Princess Marguerite will leave Victoria for Seattle daily at 3 o'clock. Ss. Iroquois arrives Victoria daily from Seattle at 8:30 a.m.; leaves Victoria daily at 9 a.m.

NANAIMO-VANCOUVER — Ss. Princess Elaine, Ss. Princess Joan or Ss. Princess Elizabeth will leave Nanaimo daily at 8 a.m. and 2:30 p.m., and at 8:30 p.m. on Saturday and Sunday only. Ss. Princess Elaine, Ss. Princess Joan or Ss. Princess Elizabeth will leave Vancouver at 11 a.m. and 3:45 p.m. daily, and at 3 p.m. on Saturday and Sunday only.

VANCOUVER-NORTHERN BRITISH COLUMBIA—Ss. Princess Adelaide leaves Vancouver every Wednesday at 3 p.m. for Prince Rupert and way ports; Ss. Prince Rupert leaves Vancouver every Monday at 3 p.m. for Anyox and way ports; Ss. Prince George leaves Vancouver every Wednesday at 3 p.m. for Stewart and way ports; Ss. Catala leaves Vancouver every Friday at 3 p.m. for Stewart; Ss. Cardena leaves Vancouver every Tuesday at 3 p.m. for Prince Rupert.

VANCOUVER - QUEEN CHARLOTTE ISLANDS—Ss. Prince Charles will leave Vancouver at 4 p.m. every second Saturday.

SWARTZ BAY-FULFORD HARBOR—Ms. Cy Peck leaves Swartz Bay week days, except Wednesdays, at 9:30 a.m. and 5 p.m. Ms. Cy Peck leaves Fulford Harbor week days, except Wednesdays, at 8 a.m. and 4 p.m. Ms. Cy Peck leaves Swartz Bay, Sundays only, at 9:30 a.m., 11:30 a.m. and 5:30 p.m. Ms. Cy Peck leaves Fulford Harbor, Sundays only, at 8 a.m., 10:30 a.m. and 4:30 p.m.

VICTORIA - GULF ISLANDS — Princess Mary leaves Victoria every Tuesday for James Island Piers Island, Port Washington, Ganges Harbor, Mayne Island, Galiano Island and Vancouver at 10:30 a.m.

SIDNEY ANACORTES — Quilcena will leave Sidney each day at 10 a.m. and at 6:15 p.m.

Gulf Island Mail

GANGES, GALIANO, MAYNE, PENDER ISLAND, PORT WASHINGTON, SALTSPRING ISLAND

Mails close Sunday, Wednesday, Friday, 11:15 p.m.; Tuesday, 10 a.m.
Mails due Monday, 7:15 p.m.; Sunday, Wednesday, Friday, 7:15 a.m.

BEAVER POINT, FULFORD HARBOR

Mails close Tuesday, 10 a.m.; Wednesday, Friday, 11:15 p.m.
Mails due Sunday, Wednesday, Friday, 7:15 a.m.

SATURNA

Mails close Sunday, Wednesday, 11:15 p.m.
Mails due Monday, 7:15 p.m.; Friday, 7:15 a.m.

SOUTH PENDER

Mails close Sunday, Wednesday, 11:15 p.m.
Mails due Monday, 7:15 p.m.; Friday, 7:15 a.m.

MUSGRAVE

Mails close Tuesday, 10 a.m.; Friday, 11:15 p.m.
Mails due Sunday, Wednesday, 7:15 a.m.

NORTH GALIANO

Mails close Sunday, 11:15 p.m.
Mails due Monday, 7:15 p.m.

West Coast Mails

Mails close 10 p.m., 1st, 11th and 21st of each month for Ahousat, Bamfield, Ceepeecee, Clayoquot, Clo-oose, Ecoole, Estevan Point, Kakawis, Kildonan, Kyuquot, Nootka, Port Alberni, Port Renfrew, Queen's Cove, Tofino, Uchulet. Due 1:15 p.m., 8th, 18th and 28th of each month ex. Ecoole.

Mails close 10 p.m. 21st each month, and 8 a.m., 22nd of each month, for Centre Island. Due 1:15 p.m., 28th of each month.

Mails close 8 a.m., 2nd, 12th and 22nd of each month, except Sundays, for Clayoquot, Estevan Point, Kakawis, Kyuquot and Tofino.

Mails close 8 a.m., 6th, 16th and 26th of each month, except Sundays, for Clo-oose and Port Renfrew.

Mails close 8 a.m., Thursday and Saturday for Bamfield, Ecoole, Kildonan, San Mateo, Sechart and Uchulet. Due 3 p.m., Tuesday and Saturday.

Mails close 11:15 p.m., Monday, and 1:30 p.m., Fridays, for Holberg, Port Alice and Quatsino. Due 7 a.m., Tuesday and Friday.

Mails close 10 p.m., 1st of each month, and at 8 a.m., 2nd of each month, for Cachalot. Due 1:15 p.m. on the 8th.

British Mails

SS. EMPRESS OF BRITAIN — Mails close 1:30 p.m., September 23.
SS. PENNSYLVANIA—Mails close 1:30 p.m., September 24.
SS. AQUITANIA (via New York)—Mails close 4:30 p.m., September 27.
SS. DUCHESS OF BEDFORD — Mails close 1:30 p.m., September 30.
SS. EUROPA (via New York) — Mails close 4:00 p.m., October 1.
Mail intended for transmission via New York must be so marked. When sent by air, over United States lines, mail may be posted two days later than the dates indicated.

WEST INDIES GENERALLY

Mails close 1:30 p.m., September 24, 28.

JAMAICA

Mails close 1:30 p.m., September 28, 30.

Transpacific Mails

SEPTEMBER

CHINA AND JAPAN

†EMPRESS OF CANADA—Mails close 4 p.m., September 22. Due at Yokohama, October 8; Shanghai, October 5; Hongkong, October 12.
*HIKAWA MARU (via Vancouver) — Mails close 11:15 p.m., September 26. Due at Yokohama, October 10.
PRESIDENT JEFFERSON—Mails close 4 p.m., September 29. Due at Yokohama, October 13; Shanghai, October 16; Hongkong, October 19.
*Mails for Japan only.
†Carries mail for Honolulu.

AUSTRALIA AND NEW ZEALAND

MAKURA (via San Francisco)—Mails close 11:15 p.m., September 23. Due at Wellington, October 15; Sydney, October 20.

Honolulu Mails

SS. EMPRESS OF CANADA—Mails close 4 p.m., September 22.
SS. NIAGARA — Mails close 4 p.m., October 18.

Treasure Hunting Expedition Arrives at Colon

COLON, C.Z., Sept. 21 (AP).—The yacht Queen of Scots, owned by Anthony J. Drexel, of Philadelphia, was here today en route to Cocos Island, Costa Rica, in search of fabulous pirate treasures reputed buried on the lonely Pacific isle.

The treasure recovery expedition, backed by a capital of £75,000 (about $375,000) and consisting of twenty-two persons, is in command of Capt. J. R. Stenhouse and Commander Frank A. Worsley, both of the Royal Naval Reserve. Three women are in the expedition, wives of three of the other directors who make up the party. The crew consists of twenty-two.

NO EXCUSE OR ALIBIS

Endeavour's Skipper Blames Himself for Loss of Race on Thursday

PROVIDENCE, R.I., Sept. 21 (CP).—T. O. M. Sopwith, skipper of the Endeavour, offered no excuse or alibis for his first defeat in the series for the America's Cup, world's most famous yachting trophy.

He said: "We perhaps had the worst of the breaks, as you call them, and could make excuses in this sport where excuses are common, but we shouldn't have been in a position where the breaks were against us.

"Our loss is attributed to me and no one else."

The British sportsman explained he had sought a one-day postponement of the next race in order that he might obtain a new Genoa jib, already ordered, to replace that worn by Endeavour yesterday which fitted very badly.

NOT USED TO GENOAS

He said he was not used to Genoas and that that was "one of the things we must learn."

Frank C. Paine, designer of Yankee and one of the afterguard of Rainbow's chief rival in the United States elimination trials, will sail aboard the American cup defender tomorrow to handle the big spinnaker borrowed from the Boston boat.

Endeavour has been carrying a much larger Spinnaker and going from Rainbow down the wind. With the larger sail and the man who handled it aboard Yankee, it was hoped the American can at least hold the Briton even on the leeward courses.

Canada Away for Ports in Orient This Afternoon

Carrying a total passenger list of 443 in all classes, the Canadian Pacific liner Ss. Empress of Canada, Captain A. J. Hailey, R.N.R., commander, will sail from Rithet Piers at 5:30 o'clock, this evening, for the Philippine Islands, by way of Hawaii, Japan and China ports. A number of travelers will join the ship here, following her arrival from Vancouver at 4 o'clock. Mails and freight will also be picked up here for various destinations in the Far East.

Bound for California ports, the Pacific Steamship Lines Ss. Emma Alexander is scheduled to leave Rithet Piers at midnight, this date. The liner is due to arrive from Seattle at 10 o'clock, and will embark Island and Mainland passengers for points south.

Veterans Will Sail Yachting Craft in Races

TODAY is veterans' day on the Royal Victoria Yacht Club's course at Cadboro Bay. Boats of both star and dinghy classes will be manned by the older members of the club, and as they still know a thing or two about handling sheets and "nursing" small craft to advantage over tricky courses, some keen racing is anticipated if the weather is at all favorable.

To load lumber for the United Kingdom, the freighter Ss. Birmingham City arrived alongside Ogden Point Piers yesterday morning. The freighter will lift 250,000 feet of lumber at the local assembly plant. The Birmingham City is of United States registry, her home port being New York.

PLANE FLYING TO NOME CITY

Southern Alaska Airways Machine on Way North With Medical Supplies

NANAIMO, Sept. 21.—Bound for Nome, Alaska, with medical supplies for the inhabitants of the fire-devastated northern city, the Southern Alaska Airways seaplane Pribilof dropped into the harbor here at 11 o'clock this morning, refueled and almost immediately proceeded on her way. She will refuel again at Ketchikan and will also stop at Juneau and Fairbanks, reaching Nome early Saturday afternoon.

The plane was piloted by Bob Ellis, famed Alaska flyer, and carried three passengers, one of whom was Ralph Lomen, of the Lomen Commercial Company, Nome and Seattle. Mr. Lomen, while here, placed an order for 1,200 tons of coal, which will be immediately shipped to Nome. He stated it was only a few years ago, when traveling from Fairbanks to Nome, with dogsleds, it took him twenty-nine days. Saturday he expects to make the same trip in six hours.

Bomen McCoy, of San Francisco, representing the American Red Cross, was also on board. He had flown from San Francisco, the day before, to Seattle. The other passenger was J. Matthews, of the Matthews Lumber Company, of Seattle. The party expects to return to Seattle on Wednesday next.

SANTA LUCIA ON WAY HERE

Grace Liner Will Dock Shortly After Noon Today From New York

Delayed in leaving San Francisco, it will be 12:30 o'clock today before the Grace Line Ss. Santa Lucia, Captain Curt Zastrow, arrives alongside Rithet Piers, inbound from New York via ports in Cuba, Canal Zone, El Salvador, Guatemala, Mexico and California. The liner is concluding her final voyage from New York to Northwest Pacific Coast ports, and is bringing in a large list of passengers and considerable cargo. Among her passengers will be twenty-six Chinese for transfer to the outgoing Canadian Pacific liner Ss. Empress of Canada, sailing for the Far East this evening. There is also some freight for the outgoing liner for Shanghai and Hongkong delivery.

Travelers arriving on the Santa Lucia will include W. D. Cameron, supervisor of the Sun Life Assurance Company of Canada for Japan; Mr. and Mrs. Latham McMullin, the former being manager of Pacific Coast Sales Company for the Pullman Car & Manufacturing Corporation of Chicago; J. Montgomery Beauchamp, assistant manager of the Norwich Union Indemnity Company, San Francisco; Howard Egan, manufacturers' agent, San Francisco; Miss Zella Zeigler, manager of the Shell Touring Bureau, Shell Oil Company, San Francisco, and Misses Lillian Jackman and Alma Wonch.

Others aboard the liner will be Mr. and Mrs. Stanley J. Reeve, of Bremerton, returning from a vacation cruise to California; Miss Esther Smith, connected with the Shell Oil Company, Seattle, returning from a vacation cruise to California; Miss Hallie Langtry, connected with the United States immigration service, Seattle, returning from a holiday trip to California; Miss Thelma Morgan, connected with the Washington Mutual Savings Bank, Seattle, returning home from California; Miss Elsie Wildauer, of the H. R. MacMillan Export Company, Seattle, returning from a vacation cruise to California; Miss Elizabeth Henry, Mrs. J. M. Linden, Mr. and Mrs. R. L. Albin, Miss L. G. Brayne, J. K. Storey, C. S. Lindsay, Miss Ann Harkin, W. E. Baldwin and Mrs. Elizabeth Barrett.

NOTICE TO MARINERS

Mariners are advised that the black wooden spar buoy off Scott Point, Captain Passage, B.C., is reported missing. This buoy will be replaced as soon as possible.

A. W. R. WILBY,
Agent, Department of Marine.

Changes of Schedule

WEST SAANICH ROUTE
Effective Monday, September 24

Lv. Victoria—†9:15 a.m., †1:30 p.m., 5:30 p.m., ‡11:15 p.m.
Lv. Gardens—*8:00 a.m., 10:50 a.m., 6:05 p.m.
Lv. Moodyville—†10:55 a.m., †4:00 p.m., 6:30 p.m.
Lv. Mt. Newton—7:45 a.m., 6:20 p.m.
(DAILY EXCEPT SUNDAY)
*Corner Brentwood College Road and Keating Crossroad. ‡to Destination only.

Lv. Victoria—†9:15 a.m., †1:30 p.m., 7:00 p.m., ‡10:15 p.m.
Lv. Gardens—7:35 p.m.
Lv. Moodville—†10:55 a.m., †4:00 p.m. 7:45 p.m.
(SUNDAY ONLY)
†Nanaimo Coaches after October 1. ‡To destination only.

VICTORIA-NANAIMO ROUTE
Effective Monday, October 1

Lv. Victoria—*9:15 a.m., *1:30 p.m., †6:15 p.m.
Lv. Nanaimo—*8:00 a.m., *1:00 p.m., †8:30 p.m.
(DAILY SERVICE)
*Routed via Mill Bay Ferry. Northbound coaches being routed via Douglas, Hillside and Quadra. †Routed via Malahat.

SHAWNIGAN LAKE

Lv. Victoria—9:15 a.m., 1:30 p.m., 6:15 p.m. Lv. Nanaimo—8:00 a.m. ..... DAILY SERVICE
Lv. Shawnigan Lake—Southbound, 9:50 a.m., 2:15 p.m., *10:10 p.m. Northbound, 9:50 a.m., 2:15 p.m., †7:05 p.m.
*On request only. †Sundays only, on request.

COLWOOD-LANGFORD LAKE

Lv. Victoria—6:15 p.m. Lv. Langford Lake, 11:10 p.m. Daily Service. Take Nanaimo Coach.

Daily Excursions to Butchart's Gardens
Lv. Depot 1:30 p.m.—Lv. Gardens 4:45 p.m.—Daily Ex. Sunday.
Lv. Depot 2:00 p.m.—Lv. Gardens 4:30 p.m.—Sunday Only.
RETURN FARE 50c
Children, 25¢
Effective Up to and Including Sunday, September 23 Only

Low Week-End Fares

SINGLE FARE AND A QUARTER (Subject to Minimum) FOR THE ROUND TRIP. GOOD GOING FROM FRIDAY NOON TO SUNDAY MIDNIGHT.
Return Limit Monday Midnight

Vancouver Island Coach Lines, Ltd.

E 1177 Broughton Street at Broad E 1178

MISS MACKENZIE-GRIEVE WINS CITY GOLF TITLE

Lobelia Ellsworth Scores Great Win At Willows Track

Chalks Up Third Triumph of Present Race Meet in Fine Style — Kate A Pays Biggest Price — Graded Handicap Will Feature Today

It was "repeaters" day at the popular Willows track, yesterday, with Lobelia Ellsworth scoring her third win, and Tiny Captive and Kate A. gaining their second victories of the present meet. In every event the winners came to the wire in the clear, with the victory of Tiny Captive, in the third race, when he won by six lengths, being outstanding.

While the favorites failed to come home in front in the majority of the races, second and third-choice mounts grabbed a large percentage of the victories. To Kate A., who won the seventh race, goes the honor of paying the best win price of the day, when she rewarded her backers with $18.75 for a $2 nose bet.

Straight prices for the day were good, with the $6.70 paid by Lobelia Ellsworth, in the fifth event, over the mile and seventy yards, being the shortest win returns of the day.

CRAIGMYLE BACK

Jockey Johnny Craigmyle, popular Victoria rider, made his first appearance of the present meet and had a leg up on Chatterboy, in the first race. Ralph Jackson and Henry Palaez, another pair of well-known riders, are also at the Willows, and, with Craigmyle, will do considerable riding for the remaining two days of the meet.

Betters who selected the winning horses in the daily double, Tommy Doyle, in the second race, and Tiny Captive, in the third event, were handsomely rewarded, receiving $77.75 for their judgment. The one-two bets, in the fifth and seventh races, returned $21.20 and $19.90, respectively.

Seven good races are carded today for the punters, with the seventh event, the Graded Handicap, over the two-miles-and-thirty-yards distance, carded as the feature attraction.

BIG CROWD EXPECTED

One of the largest crowds of the present meet is expected to be on hand at the popular enclosure this afternoon. A large contingent of Seattle and Vancouver race-goers is expected for the week-end, while local followers of the "sport of kings" are expected to take advantage of the last half-holiday of the meet.

After today's racing the ponies will rest up until Monday, when the final day's galloping on British Columbia tracks for the 1934 season will be held.

FIRST RACE — Claiming; three-year-olds and up; five and one-half furlongs.

3754 Wooly Meteor --- *105
3765 Marion B. --- 104
3738 Aroyo Grande --- 107
3758 Star of Ages --- *102
3751 Cariboo Lad --- *98
3732 Brown Bonnet --- 107
3733 Bee Cee --- 107
3765 Dutch Boy --- 110
Also eligible:
3765 Oregon Mist --- *102
3768 Little Satin --- 110
3769 Mohaiponi --- *105
3774 Lou Marc --- 103

SECOND RACE — Claiming; three-year-olds and up; six furlongs and thirty yards.

(3740) Verna Loan --- *104
3756 Miss Sage --- 112
3775 Witeon --- *106
(3757) Miss Ogden --- *107
3756 Sultor --- *110
3775 Omardale --- 108
3773 Swifter --- 111
3775 Judge Austin --- *110
Also eligible:
3775 Zelma M. --- 108

THIRD RACE—Claiming; three-year-olds and up; six furlongs and thirty yards.

3778 Miss Montez --- *103
3775 One Long Hop --- 111
3457 Rag Bag --- *106
(3747) Honeythistle --- *103
(3768) Gebo --- *98
(3753) Silver Dime --- 103
(3771) Zelma Mac --- *103
3760 Candid --- 103
Also eligible:
3778 Kate A. --- *103
3778 Adelaide N. --- *103

FOURTH RACE—Claiming; three-year-olds and up; five and one-half furlongs.

3760 Chief's Warbler --- 108
3766 Dawn Breeze --- 111
3766 Beaver Boy --- 111
3768 Happy Madge --- 101
(3765) Gold Caps --- 108
3759 Ed. Garrett --- 111
3726 Gertie C. --- 105
(3766) Bernice Van --- 112
Also eligible:
(3754) Ima Dreamer --- 115
3766 Maryland --- 111
3771 Deep Beach --- 108
3760 Chief's Lady --- 109

FIFTH RACE — Claiming; for Western Canada-breds; three-year-olds and up; one mile.

3763 Ben Wiggins --- *101
3758 Tab's Bid --- 106
(3767) Gypsophila --- *108
3713 Ethel Star --- 109
(3697) Marion Eaton --- *108
3770 Vancouver Lad --- *107
3758 Goldstream Girl --- *104
3767 Major Somers --- 107
Also eligible:
3770 Grace Ann --- 103
3774 Princess Betty --- 109

SIXTH RACE—Claiming; three-year-olds and up; one mile and seventy yards.

3761 Evidently --- *111
(3742) Trossachs --- *104
3761 Lower Ten --- *100
(3707) Black Minnie --- *108
(3756) Louie Dear --- 116
3761 Facchina --- 105

SEVENTH RACE — A Graded Handicap; three-year-olds and up; two miles and thirty yards.

3722 Rufe McLain --- 98
3761 Irish Peer --- 112
3777 Barrie Oliver --- 112
3769 Zahn --- 105
3714 Malicious --- 115
3764 Willbank --- 98
3771 Zelma Mac --- 104

SUBSTITUTE RACE. To be used if necessary. Claiming; three-year-olds and up; six furlongs and thirty yards.

3768 Quince Lad --- 113
3765 Intruder --- 113
3773 Bondholder --- *103
3745 Arrowtop --- *108
3772 Maurice Ed. --- 113
3745 All Feet --- *108
3768 Red Fellow --- *108
3763 Nellie Basil --- *105
Also eligible:
3768 Susan J. --- 110
3772 Cassinette --- *105
3773 Tommy Doyle --- *108
3772 Trompe --- *108

* Apprentice allowance claimed.

Weather, cloudy; track, fast.

First post, 2:15 p.m.

THE STANDINGS

NATIONAL LEAGUE

	W.	L.	Pct.
New York	92	54	.630
St. Louis	88	56	.611
Chicago	81	61	.570
Boston	71	71	.500
Pittsburgh	70	71	.496
Brooklyn	65	79	.451
Philadelphia	53	86	.381
Cincinnati	51	93	.354

AMERICAN LEAGUE

	W.	L.	Pct.
Detroit	94	51	.648
New York	89	57	.610
Cleveland	79	67	.541
Boston	72	73	.497
Philadelphia	65	78	.455
St. Louis	65	79	.451
Washington	62	81	.434
Chicago	52	92	.361

COAST LEAGUE

	W.	L.	Pct.
Los Angeles	62	30	.647
Hollywood	51	39	.567
Seattle	50	41	.549
Missions	49	42	.538
San Francisco	43	50	.462
Oakland	41	51	.446
Portland	32	59	.352
Sacramento	32	61	.344

Bobby Jones Meets Jones

Spectators at the United States amateur golf tournament saw a unique sight when Bobby Jones sat down and chatted with Bobby Jones. The first Bobby Jones—or, Bobby Jones the Elder—is the original article from Atlanta, Ga., who became the world's greatest golfer and is now in semi-retirement. The second Bobby Jones—or, Bobby Jones the Younger—hails from Detroit, Mich., and has hopes of some day scoring a "grand slam"—four national titles—in one year, just as Bobby Jones the Elder did.

FOOTBALLERS OPEN SEASON HERE TODAY

Twin Bill Carded at Athletic Park—First Match at 2:15 o'Clock

Victoria's soccer public will make its way to the Royal Athletic Park, this afternoon, to watch teams in the first division of the Victoria Pacific Coast League usher in the 1934-35 football season. Two matches (with Esquimalt, last year's champions, opposing Victoria West, and Victoria City meeting the Saanich Thistles) is the fare offered local rounball followers for the opening dish. The Dockers - West match will start at 2:15 o'clock, with the City-Thistles fixture billed to commence at 4 o'clock. During the interval between matches, Alderman John Worthington, assisted by members of the city parks board, will present the trophies won during the 1933-34 season.

The line-ups of the clubs follow:

Victoria West — Restell, Painter, Laird, Storey, Lorandini, Stewart, Bell, Youson, Robinson, Peers and Collins. Substitutes, Thompson, Purdy and Lambie.

Victoria City—Hood, Allen, Griffin, Tom Halkett, Eddie Moore, Glen Robins, Eddie Gibson, Barney Barnswell, L. Gelling, Reg. Stofer, Jack and George Payne.

Esquimalt—De Costa, Joe Watt, Lonnie Murray, Pepin, Hay, McBay, Alec Murray, "Scotty" Stewart, John Watt, Wagland and Warder. Substitutes, March and W. Stewart.

"THE REST" TO PLAY ALBIONS

Exhibition Cricket Match Billed at Beacon Hill This Afternoon at 2 o'Clock

Cricket fans who make their way to Beacon Hill this afternoon to witness the match between the Albions, league champions, and "The Rest" should be treated to one of the best games of the season. The fixture is billed to commence at 2 o'clock. H. A. ("Giddy") Goward, skipper of the picked squad, will field a side selected from the following players: H. A. Goward Bryden, Meredith, Jones, Pillar, Attwell, Adie, Edwards and Craddock.

Total proceeds from the game will go towards wiping out the deficit incurred during the visit here of the touring Eastern Canada eleven.

BELIEVE IT OR NOT · · · · · · · By Ripley

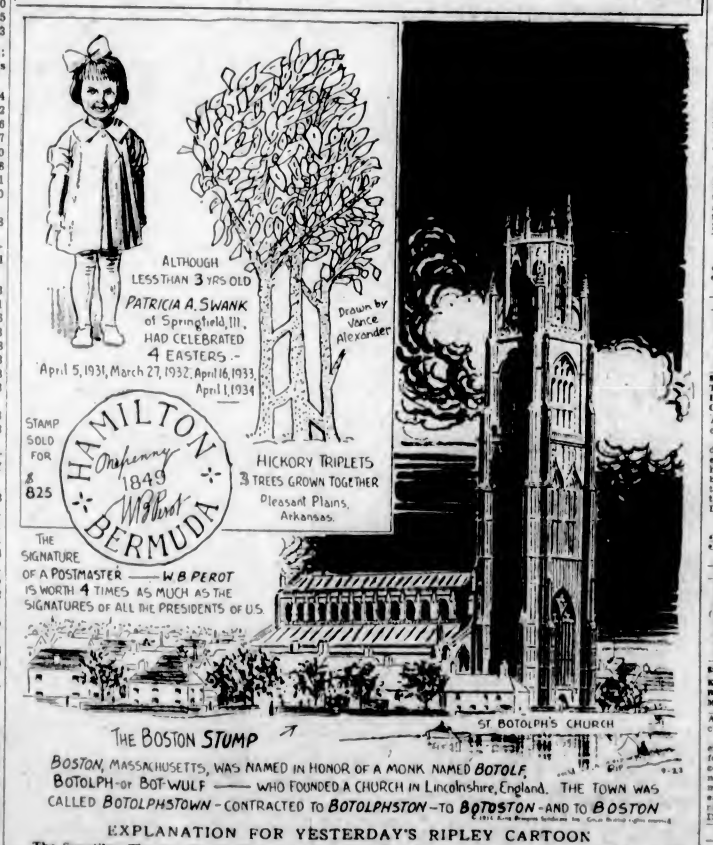

EXPLANATION FOR YESTERDAY'S RIPLEY CARTOON

The Swastika—The swastika is either male or female, depending upon whether it is left or right-winged. The German Nazis use the female swastika. While the Germans always employed the swastika as the symbol of anti-semitism, it is a curious fact that the Arabs, the most semitic of all people, have long used the same symbol on their tombstones as the sign of death. The German traveler Julius Euting, professor of the University of Strasburg, found the swastika in my drawing on ancient Arabian tombstones in the province of Hajel, Central Arabia, in 1883. The Nazi swastika is a derivative of the Arabic.

Alaska—Alaska extends from 51 degrees latitude north (in the Aleutians) to 72 degrees north (at Point Barrow). This corresponds to the distance between Canada and Mexico. In longitude Alaska extends from 130 degrees west (at Portland Canal) to 173 degrees east (at Attu Island). This exceeds the geographical distance between New York on the Atlantic and Eureka on the Pacific. Alaska's area of 590,000 square miles is one-third greater in size than the Atlantic States from Maine to Florida.

Colonist Daily Form Chart

PUBLISHED BY AL HARDY

(Copyright 1934)

Presiding Judge and Handicapper, W. J. McKeon
Racing Secretary, Capt. S. Jones — Starter, W. J. Neary
Paddock Judge, H. P. Hepburn — Official Veterinary, R. Hamilton, V.S.
Associate Judge, Earle A. Lewis — Official Timer, E. A. McAvoy

Willows Park, Victoria, B.C., Friday, September 21, 1934. Twelfth Day

FIVE FURLONGS TRACK

3772—FIRST RACE—Claiming. Three-year-olds and older. Purse divided: First, $115; second, $40; third, $20; balance to other starters.

SIX FURLONGS AND THIRTY YARDS

Index	Horse and Owner	Wt	St.	¼	½	¾	Str	Fin	Jockey	Odds
3763	Prince Goldstream 7 (Msn)	101	7	—	5½	2hd	2hd	1¹	Griffin	2.15
3745	Greenshields 5 (HSornan)	113	5	—	1½	1¹	1¹	2¹	Jackson	2.40
3745	Maurice Ed 8 (Lee&Lee)	110	3	—	2hd	4½	3½	3nk	Athey	34.25
3762	Trompe 8 (JHSharp)	108	8	—	7¹	7¹	5½	4¹	Colpitts	113.15
3756	Chepera 3 (RLCarter)	113	1	—	6¹	3hd	4½	5²	Pendergrass	1.35
3764	Cassinette 6 (VDoty)	105	4	—	8	8	8	6¼	Solomon	10.80
3761	Lady Han 5 (Abstrmbie)	107	6	—	4½	6¹	7¹	7nk	Sporrl	36.75
3738	Chatterboy 9 (MrsMthws)	116	2	—	3½	5¹	6½	8	Craigmyle	10.55

$2 MUTUELS

	Str.	Pl.	Sh.
Prince Goldstream	$8.30	$3.30	$3.00
Greenshields	—	$3.60	$3.00
Maurice Ed	—	—	$7.90

Winner B.G. 7. Tableau D'Honneur-Bee's Wing. Trained by H. J. Mason

At post 1½ mins. Off at 2.26½. Time :24, :48 4-5, 1.15 2-5, 1.17 4-5. Weather clear. Track fast. Start good. Won handily.

Prince Goldstream under restraint in early running, got through on the inside of Chatterboy and Maurice Ed on back stretch, then followed pace to stretch turn and coming fast won going away. Greenshields set the early pace but tired slightly in stretch run. Maurice Ed. running in four bandages, could never get to leader. Trompe closed well, after being far back first part. Chepera, also running in four bandages, went wide on first turn, then made a move on the outside rounding far turn, but tired thereafter. Chatterboy was in close quarters on back stretch. Winner entered to be claimed for $300.

Overweights—Maurice Ed (2), Lady Han (4), Chatterboy (2).

Declared—Nellie Basil, Intruder, Quince Lad, Oliver.

3773—SECOND RACE—Claiming. Three-year-olds and older. Purse divided: First, $115; second, $40; third, $20; balance to other starters.

SIX FURLONGS AND THIRTY YARDS

Index	Horse and Owner	Wt	St.	¼	½	¾	Str	Fin	Jockey	Odds
3745	Tommy Doyle 8 (WIlwPk)	108	1	—	1½	1¹	1¹	1½	Sena	2.55
3743	Bubsy C. 8 (WDSmith)	108	4	—	5¹	5hd	2¹	2¹	Colpitts	3.50
3763	Deserette 3 (LBuchanan)	110	2	—	3hd	3¹	4¹	3nk	Sporrl	15.35
3730	Kind Words 8 (WEBrown)	108	3	—	2¹	2¹	3nk	4¹	Griffin	9.65
3763	Swifter 4 (RDCarter)	113	5	—	6¹	6²	5½	5²	Athey	3.70
3764	Bondholder 3 (WKnowles)	108	7	—	7²	7¹	7²	6²	Pendergrass	3.70
3768	Susan J. 8 (MrsCCNoel)	110	6	—	4½	4hd	6hd	7¹	Chipping	67.35
3746	Jim Booter 4 (CCPool)	108	8	—	8	8	8	8	Russell	61.65

$2 MUTUELS

	Str.	Pl.	Sh.
Tommy Doyle	$7.30	$4.10	$3.65
Bubsy C.	—	$6.50	$3.60
Deserette	—	—	$6.85

Winner B.G. 8. Beaverkill-Dorie. Trained by Owen Lloyd

At post 2½ mins. Off at 3.02½. Time :23 4-5, :48, 1.14 4-5, 1.16 2-5. Weather cloudy. Track fast. Start good. Won easily.

Tommy Doyle, breaking fast, took command at once, and racing into a safe lead secred easily. Bubsy C., well back in early running, came fast turning for home, and although closing with much courage never threatened winner. Deserette, running in four bandages, started to drop back rounding far turn, but savine ground on rail entering stretch, when leaders went wide, hung on well. Kind Words made a bid to catch leader at head of stretch, but tired badly thereafter. The others were always outrun. Winner entered to be claimed for $300.

Declared—Willbank, Watchgirl, Gold Caps, Red Fellow.

3774—THIRD RACE—Claiming. Western Canada-breds. Three-year-olds and older. Purse divided: First, $115; second, $40; third, $20; balance to other starters.

SIX FURLONGS AND THIRTY YARDS

Index	Horse and Owner	Wt	St.	¼	½	¾	Str	Fin	Jockey	Odds
(3749)	Tiny Captive 4 (ADouglas)	109	1	—	1²	1½	1¹	1¹	Solomon	4.55
3757	Little Boy Blue 3 (FIritn)	115	3	—	2¹	3hd	3nk	2¹	Sena	1.45
3752	Ilson Whittier 7 (Cpnhvr)	112	2	—	3hd	5²	5²	3½	Colpitts	3.75
3753	Princess Betty 6 (Hunter)	113	5	—	4½	2¹	2²	4²	Athey	3.70
3751	Lou Marc 4 (RMcDonald)	111	4	—	5²	4²	4½	5¹	Taplin	32.75
3752	Maymint 4 (JStewart)	109	6	—	6	6	3	6	Russell	7.25

$2 MUTUELS

	Str.	Pl.	Sh.
Tiny Captive	$11.10	$1.15	$2.75
Little Boy Blue	—	$3.45	$2.40
Ilston Whittier	—	—	$2.50

Winner B.G. 4. Noctifer-Sassinette. Trained by A. Douglas

At post ½ min. Off at 3.21. Time :23 2-5, :49 4-5, 1.13 4-5, 1.15 4-5. Weather cloudy. Track fast. Start good. Won easily.

Tiny Captive going to the front at once, opened up a good lead and being easily best won as rider pleased. Little Boy Blue, running in four bandages, saved ground on the rail all the way and closed well in stretch. Ilston Whittier, up with the leaders for a half, dropped back on far turn, then came again in stretch and closed fast. Princess Betty was on the outside the entire distance and tired in run home. Lou Marc and Maymint could not keep up. Winner entered to be claimed for $300.

Declared—Fanny Fasterton, Josella, Stanstill.

DAILY DOUBLE, TOMMY DOYLE TO TINY CAPTIVE, PAID $77.75 FOR $2.00

3775—FOURTH RACE—Claiming. Three-year-olds and older. Purse divided: First, $115; second, $40; third, $20; balance to other starters.

SIX FURLONGS AND THIRTY YARDS

Index	Horse and Owner	Wt	St.	¼	½	¾	Str	Fin	Jockey	Odds
3740	Zelma M. 5 (Robertson)	107	3	—	2²	2²	1hd	1¹	Russell	4.85
3727	Judge Austin 8 (RelalsSt)	118	1	—	3½	3¹	4½	2nk	Sena	1.25
3756	One Long Hop 7 (Lane)	111	6	—	1¹	1nk	2²	3nk	Athey	6.90
3757	Omardale 3 (KamloopsSt)	107	2	—	4½	4¹	3½	4²	Pendergrass	36.10
3756	Witeon 5 (MHBarry)	110	4	—	3hd	3hd	5¹	5²	Thorogood	2.45
3703	Clear Star 9 (ATCeperley)	110	5	—	5	6	6	6	Colpitts	8.30

$2 MUTUELS

	Str.	Pl.	Sh.
Zelma M.	$11.70	$4.85	$3.05
Judge Austin	—	$3.45	$2.85
One Long Hop	—	—	$3.10

Winner B.M. 5. Volta-Nevada Miss. Trained by Lee Robertson

At post 4 mins. Off at 4.04. Time :23 4-5, :49 2-5, 1.14 1-5, 1.16 2-5. Weather cloudy. Track fast. Start good. Won handily.

Zelma M. behind the pace for a half, moved up on the inside on back stretch, and continuing gamely raced One Long Hop into submission to score handily. Judge Austin, well back in early running, closed very fast in stretch on the outside. One Long Hop raced into a short lead, hung on well when challenged, but tired slightly in stretch run. Omardale went well. Witeon had some early speed. Clear Star appearing sore, was always far back. Winner entered to be claimed for $400.

Declared—Bernice Van, Miss Sage.

3776—FIFTH RACE—Claiming. Three-year-olds and older. Purse divided: First, $115; second, $40; third, $20; balance to other starters.

ONE MILE AND ONE-SIXTEENTH

Index	Horse and Owner	Wt	St.	¼	½	¾	Str	Fin	Jockey	Odds
(3758)	Lobelia Ellsworth 7 (Czm)	108	2	1nk	1½	2½	2¹	1¹	Sena	1.35
(3760)	Lakeland 7 (ALBreshnen)	111	1	3½	3¹	1¹	1²	2²	Athey	4.70
(3762)	Ella Madeline 6 (AWise)	108	4	2¹	3hd	4²	3½	3nk	Colpitts	1.15
(3763)	Warren S. 8 (MisaWilson)	111	5	5²	4½	5nk	4²	4²	Griffin	30.65
3755	Red Lady 3 (IdaLindsey)	108	3	4¹	5²	5nk	5nk	5nk	Solomon	3.40
3706	Don Fernando 3 (OBrwn)	111	6	6	6	6	6	6	Russell	44.20

$2 MUTUELS

	Str.	Pl.	Sh.
Lobelia Ellsworth	$6.70	$3.40	$2.35
Lakeland	—	$5.10	$2.35
Ella Madeline	—	—	$2.00

Winner Blk.M. 7. Judge Ellsworth-Lobelia. Trained by R. McDonald

At post ½ min. Off at 4.31½. Time :23 4-5, :48 2-5, 1.15, 1.40 2-5, 1.47 2-5. Weather cloudy. Track fast. Start good. Won handily.

Lobelia Ellsworth setting the pace under restraint for a half, permitted Lakeland to assume the lead to stretch, then came fast when straightened out to win going away. Latter opened up a fair lead rounding stretch turn, but tired when challenged by winner. Ella Madeline on the outside all the way, made a bold bid rounding far turn, but was not good enough. Red Lady could never get to leaders. Don Fernando appearing sore, hardly raised more than a gallop at any time. Winner entered to be claimed for $200.

Declared—Architect, Rincon Field, Zinn.

ONE-TWO TICKETS ON FIFTH RACE PAID $21.20 FOR $2.00

3777—SIXTH RACE—Claiming. Three-year-olds and older. Purse divided: First, $115; second, $40; third, $20; balance to other starters.

ONE MILE AND ONE-SIXTEENTH

Index	Horse and Owner	Wt	St.	¼	½	¾	Str	Fin	Jockey	Odds
3748	Triassic 3 (Oltweiman)	109	2	1¹	1¹	1¹	1½	1¹	Taplin	2.65
3771	Lucky Jack 5 (McKinney)	111	4	4hd	3²	2½	2²	2nk	Solomon	2.65
3762	Captain Gilbert 3 (Byiky)	113	1	2½	2¹	3nk	3nk	3¹	Pendergrass	7.75
3770	Margery Daw 4 (JPfield)	104	3	3½	3hd	4½	4hd	4²	Sena	2.35
3721	Booster Twist 3 (Ceperly)	107	6	5²	4²	3½	3¹	5²	Colpitts	1.60
3714	Barrie Oliver 8 (FBrown)	113	5	6	5	5	5	6	Thorogood	49.15

$2 MUTUELS

	Str.	Pl.	Sh.
Triassic	$7.30	$3.70	$3.85
Lucky Jack	—	$3.00	$3.50
Captain Gilbert	—	—	$3.00

Winner B.M. 5. Bright Knight-Triad. Trained by J. Lyons

At post ½ mins. Off at 5.09½. Time :23 2-5, :48 2-5, 1.14, 1.41 2-5, 1.47 4-5. Weather cloudy. Track fast. Start good. Won easily.

Triassic went to the front at once, and settling all her own pace was never in danger. Lucky Jack in close quarters on far turn, went to the extreme outside entering stretch and closed very fast. Captain Gilbert went well, but tired in run home. Mergery Daw could never get to leaders. Booster Twist acted badly at barrier, was placed on outside, and after making a determined move entering stretch, tired in run home from being forced to run on outside all the way. Winner entered to be claimed for $300. Overweight—Mergery Daw (3).

Declared—Duck Soup, Vanbank, Sweep Past.

3778—SEVENTH RACE—Claiming. Three-year-olds and older. Purse divided: First, $115; second, $40; third, $20; balance to other starters.

ONE MILE AND SEVENTY YARDS

Index	Horse and Owner	Wt	St.	¼	½	¾	Str	Fin	Jockey	Odds
3759	Kate A 4 (MissMunford)	104	3	5²	4½	2¹	1hd	1½	Sena	3.35
3762	Bill Bane 8 (REmbord)	111	5	2½	1¹	5½	3¹	2¹	Russell	1.90
3760	Miss Montez 5 (Burgess)	104	2	3½	3½	3¹	2²	3nk	Griffin	3.95
(3735)	Santorio 8 (OLBrown)	107	8	7¹	7²	7¹	3¹	4½	Solomon	46.65
3755	Adelaide N. 3 (MrsHywd)	104	4	4½	6²	6²	4hd	5¹	Colpitts	2.80
3750	Weneedit 4 (WSmith)	113	2	1¹	1½	4²	5nk	6nk	Jackson	21.85
3724	Occurrence 4 (Kemlpa&St)	109	7	6¹	6¹	6hd	7²	7²	Pendergrass	8.65
3759	Swift Cop 3 (MrsStewart)	112	1	8	8	8	8	8	Thorogood	118.70

$2 MUTUELS

	Str.	Pl.	Sh.
Kate A.	$18.25	$3.20	$4.00
Bill Bane	—	$3.05	$7.60
Miss Montez	—	—	$4.10

Winner Ch M. 4. Spanish Prince II-Queen of Wenonah. Trained by Pat Campbell

At post ½min. Off at 5.36½. Time :24, :48 2-5, 1.14, 1.41 2-5, 1.45 2-5. Weather cloudy. Track fast. Start good. Won easily.

Kate A. under restraint in early running, came fast on the outside of Bill Bane entering stretch, and won going away. Latter laying behind pace on the outside for a half, moved up rounding the far turn, and although in front momentarily, could not hold winner. Miss Montez saved ground on the rail to far turn but could not improve her position, when called on. Santorio closed fast in stretch. Adelaide N. made a bid turning into stretch on outside, but tired thereafter. Weneedit had early speed for a half. The others were always well back. Winner entered to be claimed for $300. Overweight—Weneedit (1).

Declared—Pallr Allan, Tiedemann, Genevieve M., Johnny Hills.

ONE-TWO TICKETS ON SEVENTH RACE PAID $18.90 FOR $2.00

Wanderers Will Practise Today

In preparation for the opening of oval ball season, Wanderers Club will hold a work-out at Oak Bay Park this afternoon at 2:30 o'clock. Three fifteens, one senior and two intermediate squads, will be entered in the Victoria and District Rugby Union this year. All players who performed with the club last season and other players interested are invited to attend the work-out.

Guillaume Dufay was the greatest master of the first Flemish school of composition.

WINNER OVER MRS. SAYWARD-WILSON AT THE 19TH HOLE

Nineteen-Year-Old Shotmaker From Uplands Club Captures Crown, in Heavy Downpour, at First Extra Hole — Champion Is Two Up at Turn — Peggy Allen First Flight Winner

Nineteen-year-old Mary Mackenzie-Grieve, the latest golfing sensation to appear on the horizon, lifted the women's city championship, yesterday afternoon, at the Royal Colwood Club, by defeating Mrs. Sayward-Wilson, Colwood's star and experienced performer, at the nineteenth hole, in a match that finished up in a torrential rain. In achieving her triumph at the first extra hole, the young shotmaker keeps the title at the Uplands Club for a second consecutive year, Mrs. E. Jackson, who is on her way East to take part in the inter-provincial match, having won it twelve months ago on her home course.

It marked a clean sweep for the Uplands members in the city championships this year. Ken Lawson, eighteen-year-old club swinger, having captured the men's crown just recently by trimming Harold Pretty, another Uplands player, in the thirty-six-hole final, 9 and 8.

ENDS IN DOWNPOUR

Assuming the lead at the short seventh hole, where she dropped her tee shot dead to the flag, Miss Mackenzie-Grieve was never headed from there on, although her opponent squared the match twice before the end came. Bright weather greeted the pair and the gallery as championship play started, and it continued until the twelfth hole was reached. At this stage, the sky clouded quickly and the rain started. By the time the sixteenth was reached, the gallery was scampering here and there under trees for protection against the heavy downpour. The match was halted for a few minutes, as they headed for the seventeenth tee, with the count all square. Seeing no let-up was in sight, it continued and finished with the rain still coming down in sheets.

Good, bad and indifferent golf was displayed by the finalists. Miss Mackenzie-Grieve uses a closed face on nearly all her shots, but she gets great distance from the tees, and her seconds and irons showed length. She plays the run and pitch shot to the greens, and hits her putts firm, sometimes a little too firm. The newly-crowned champ follows through beautifully, but had a tendency to hook some of her tee shots, caused, no doubt, by the closed face. On the other hand, Mrs. Sayward-Wilson was not herself from the tees, while some of other shots were not hit true, thus causing her trouble.

COLWOOD PLAYER LEADS

Both smacked out long drives at the first, and the hole was finally halved in sixes, the champion missing a short putt for a win. Two fine drives went off the second tee, both reaching the carpet in threes and three-putted for a half in sixes. Miss Mackenzie-Grieve topped her drive at the difficult third, and then found the woods to the right, with her third. Mrs. Sayward-Wilson played carefully, being on in three and down in par five to take the lead.

At the short fourth, Mrs. Sayward-Wilson was off the edge to the right, while the Uplands youngster was just short on the bank. Fours halved the hole. Mrs. Sayward-Wilson mussed up her drive at the long fifth and required two woods and a mashie to reach the green. Miss Mackenzie-Grieve won the hole to square the match with a six. A pair of fives halved the sixth, and then Miss Mackenzie-Grieve hit a beautiful iron shot pin high at the short seventh to take the lead for the first time. Mrs. Sayward-Wilson smothered her tee shot and lost the hole with a five.

Fives were good enough to halve the next hole. Both hooked their drives to the right at this hole. Catching a bunker with her second and another with her third, Mrs. Sayward-Wilson went two down by dropping the ninth. The pair reached the tenth green in threes, Miss Mackenzie-Grieve being on the far edge and her opponent well past the pin. The former made a sensational run-up approach putt, which stopped a foot from the cup, and was good enough for a half in fives. Miss Mackenzie-Grieve hooked her drive to the left at the eleventh, under fir trees, and was forced to play clear for a half in fives. Two long drives were smashed off the twelfth tee. Mrs. Sayward-Wilson went into the trees on the left, with her second, while her opponent dubbed hers, when one of the gallery let out a loud cough just as she was going to hit the ball. Sevens halved the hole.

After going into the trees with her drive and over-playing the green with her third, Miss Mackenzie-Grieve conceded the thirteenth to be only one up. Bunkers found both drives at the fourteenth. Miss Mackenzie-Grieve nearly went out of the bounds with her second, when she played too strong from the trap. She finally lost the hole, Mrs. Sayward-Wilson getting her par five to square the match. At the short fifteenth, Miss Mackenzie-Grieve was pin high, twenty feet away, while Mrs. Sayward-Wilson was just short. A three gave the Uplands player the hole to put her in the lead again, but Mrs. Sayward-Wilson came back to square the match at the next hole. Pars were in

Continued on Page 17

It is a record to be proud of . . . that Phoenix Lager has held its popularity for three-quarters of a century! When you ask for Phoenix Lager you are assured the purest malt beverage produced anywhere in Canada.

For Home Delivery Phone E 0032

PHOENIX LAGER

This advertisement is not published or displayed by the Liquor Control Board or by the Government of British Columbia.

PAUL DEAN PITCHES NO-HIT NO-RUN BALL GAME

Younger Member Of Famous Mound Duo Reaches Fame

Twenty-One-Year-Old Sensation Performs Feat for First Time Since 1931 Against Brooklyn — One Man Reaches First — Dizzy Blanks the Dodgers in Opener, 13-0 — Giants Win

Remarkable pitching feats of the Dean brothers, of St. Louis, reduced New York Giants' National League lead to three games, yesterday, but the single New York triumph served to eliminate Chicago Cubs from the pennant race. The Cubs were idle and reached the point where a clean sweep of their remaining nine games would leave them one game behind New York at the finish, even if New York should lose the seven it has left.

St. Louis Cards, in blanking Brooklyn twice, 13-0 and 3-0, while the Giants beat Boston, 8-1, took a half game off New York's lead.

The two American League contenders were idle as Detroit Tigers, still leading by five and one-half games, were rained out at St. Louis, while New York Yankees had an open date.

Standing of the contenders:

American

	W.	L.	Pct.	G.B.	T.P.
Detroit	94	51	.648	---	9
New York	89	57	.610	5½	8

National

New York	99	54	.630	---	7
St. Louis	88	56	.611	3	9

Brilliant Pitching

BROOKLYN, Sept. 21 (AP). — Paul Dean, twenty-one-year-old junior member of St. Louis Cardinals' great one-family pitching staff, wrote his name high on the scroll of major league pitchers, today, when he shut out Brooklyn Dodgers without a hit or a run in the second game of a double-header, after his elder brother, Jerome Herman "Dizzy" Dean, had failed by a very narrow margin to perform that feat. Dizzy allowed just three hits, all of them in the last two innings.

Behind this superb hurling, the Cards won the two games, 13-0 and 3-0, to slash a half game off New York's lead in the National League pennant race. The Giants, by beating Boston in a single contest, remained three games ahead, with seven games to go for them and nine for St. Louis.

Although many pitchers have turned in no-hit games since Joseph E. Borden first performed the feat for Philadelphia in 1875, few have come as close to perfection as the Younger Dean did today, when he let only one runner reach first base, and even fewer have gained the distinction of doing it as major league "freshmen." Paul, a rookie from the Cards' Columbus farm, now has won eighteen games and lost nine. His no-hit game was the first in either major league since 1931, when Wes Ferrell, of Cleveland, and Bob Burke, of Washington, turned the trick, and the first in the National since Carl Hubbell's in 1929.

In addition to his pitching, he made two of the Cards' seven hits off Ray Benge, and scored the first run of the second game when he doubled in the fifth and came home on Pepper Martin's two-bagger.

In the first game, Brother Dizzy had a no-hit game of his own in hand until the eighth inning, when Ralph Boyle beat out a slow roller for a single. He then eased up a trifle in the ninth and allowed Sam Leslie and Joe Stripp a pair of hits.

First Game—	R.	H.	E.
St. Louis	13	17	2
Brooklyn	0	3	2

Batteries—J. Dean and V. Davis; Zachary, Clark, Carroll, Beck and Lopez.

Second Game—	R.	H.	E
St. Louis	3	7	0
Brooklyn	0	0	1

Batteries—P. Dean and Lopez; Benge and Lopez.

Giants Triumph

BOSTON, Sept. 21 (AP). — New York Giants rang up their fourth straight victory today, as they relieved the tension of fat Freddy Fitzsimmons a bit, by getting him enough runs to beat Boston Braves, 8-1, in the series-opener. But they saw their first-place lead dwindle to three games as the rushing Cardinals twice defeated Brooklyn. Fitzsimmons missed a shutout only through Wally Berger's thirty-third home run of the season in the second inning.

	R.	H.	E.
New York	8	11	0
Boston	1	9	3

Batteries—Fitzsimmons, Bowman and Mancuso; Betts, Mangum, Smith and Hogan, Spohrer.

Pirates Take Pair

PITTSBURGH, Sept. 21 (AP).—Pittsburgh today blasted out a double triumph over Cincinnati, 9-3 and 16-3, and advanced to within half a game of the first division in the National League.

First game:	R.	H.	E.
Cincinnati	3	9	0
Pittsburgh	9	17	1

Batteries — Freitas, Richmond, Kolp, Baines and Lombardi; Lucas and Padden.

Second game:	R.	H.	E.
Cincinnati	3	12	2
Pittsburgh	16	20	0

Batteries — Johnson, Kleinhaus, Grissom, Edwards and Manion, Lombardi; Swift and Grace.

INTERNATIONAL LEAGUE

ROCHESTER, N.Y., Sept. 21 (AP).—Toronto Maple Leafs made it three straight over Rochester Red Wings in the International League play-off series tonight, earning a 3-2 decision in thirteen innings.

Toronto now needs only one more victory to win the series and gain the right to represent the International League in the little world series against the American Association champion.

	R.	H.	E.
Toronto	3	5	1
Rochester	2	15	4

Batteries—Brennan and Heving; Harrell and Florence.

COAST LEAGUE

Los Angeles clinched the second half pennant at Sacramento today, even in defeat, when Hollywood lost to Portland in the second game of a double-header. The Angels now lead by eleven full games, and there are only ten games left on the schedule. The Seraphs become Coast League champions for 1934, having won the first half pennant eighteen games out in front. They also are the champions of 1933.

Sacramento halted the Angels for the first time this week, 4 to 1, and cut a winning streak of ten straight games.

Hollywood and Portland divided the double-header at Los Angeles, the Stars taking the first game, 10 to 3, and the Ducks winning the seven-inning nightcap, 6 to 3.

Scoring seven tallies in one big inning, San Francisco's Missions defeated the visiting Seattle Indians, 9 to 3.

First game:	R.	H.	E.
Portland	3	8	0
Hollywood	10	9	1

Batteries—Ulrich and Cox; Shellenback and Bassler.

Second game:	R.	H.	E
Portland	6	14	0
Hollywood	3	10	0

(Seven innings)

Batteries—Smith and H. Doerr; Campbell, Hile, Hebert and Kerr.

	R.	H.	E.
Seattle	3	6	2
Missions	9	14	2

Batteries—Pillette and Bottarini; Lieber and Wolfrom.

	R.	H.	E.
Los Angeles	4	10	1
Sacramento	11	16	0

Batteries — Garland, Meola, McDougal and Campbell; Koupal and Wirts.

MEN'S
Trench Coats
Very Special Values. Light shades, also blue.
$6.50 $7.50 $8.50
Price & Smith, Ltd.
614 YATES STREET

HORSE RACING at WILLOWS PARK
SEPT. 8 TO SEPT. 24

Admission - - - 55¢
(Ladies and Gentlemen)
Colwood Park Association, Ltd.

Save the Front Panels — they are redeemable in cash

Riding Crest Once More

Herr Maxie Schmeling, erstwhile world champion heavyweight, has again started on the comeback trail from the valley which the fight world says cannot be left. He knocked out Walter Neusel, blond fellow-German, in the eighth round of their contest in Hamburg, Germany, and his admirers promptly carried him out on their shoulders. Above, he is seen leaving the stadium in triumph.

PAUL WANER BREAKS TIE

Pittsburgh Batsman Takes Lead Over Gehrig in Big Six Race

Paul Waner and Bill Terry made the most of their opportunities, yesterday, while their Big Six batting rivals were idle. Waner made four hits in nine times at bat, in a double-header, and in addition a semi-official check-up on the records disclosed another blow which had been overlooked previously. As a result his average moved up three points to .360, giving him the undisputed lead in his race for the lead with Lou Gehrig. Terry also picked up points, hitting three times in five attempts.

THE STANDING

	G.	AB.	R.	H.	Pct.
P. Waner, Pirates	139	575	116	207	.360
Gehrig, Yankees	144	535	123	188	.351
Manush, Senators	134	543	89	193	.355
Gehringer, Tigers	144	568	126	200	.352
Terry, Giants	145	575	108	201	.350
J. Moore, Phillies	122	458	70	156	.341

HOME RUN STANDING

Home Runs Yesterday — Collins, Cardinals, 1; Berger, Braves, 1.

The Leaders — Gehrig, Yankees, 46; Foxx, Athletics, 43; Ott, Giants, 35; Collins, Cardinals, 34; Trosky, Indians, 33; Berger, Braves, 33.

League Totals — American, 663; National, 629. Total, 1,292.

Fiermonte Kayoed

HOLLYWOOD, Calif., Sept. 21 (AP).—The ring comeback of Enzo Fiermonte, handsome estranged husband of Mrs. Madeline Force Astor Dick, met with a severe rebuff here, tonight, when Les Kennedy, Long Beach heavyweight veteran of dubious prowess, knocked him out with a left hook to the jaw in the fourth round of their ten-round bout.

Fiermonte weighed 181 and his opponent fifteen pounds more.

Laffoon Leads Eastern Open

WAYLAND, Mass., Sept. 21 (AP).—Although professing to be a "nervous wreck" because of being overgolfed, Ky Laffoon, of Denver, the season's sensation in the competitive ranks, reeled off a break-in 68, four under par, to lead a field of 125 starters in the first round of the Eastern open golf championship, at the Sandy Burr Country Club, today.

GORGE VALE TO VISIT MACAULAY

First String Golf Teams to Hook Up in Inter-Club Match at Esquimalt Course

First string golf squads representing Macaulay Point and Gorge Vale Clubs will meet in an inter-club match on the Esquimalt course tomorrow. Foursomes will take place in the forenoon and singles after lunch. The "B" teams from the same clubs will be playing at the same time at Gorge Vale.

Teams, with the Gorge Vale players first mentioned, follow:

9:00—W. Newcombe and Frank Thomas vs. R. Ryley and D. W. Mills.

9:05—H. H. Allen and D. R. Hurdle vs. E. Wright and G. M. Lindsay.

9:10—W. R. Humberstone and E. Colgate vs. A. Buss and J. Randall.

9:15—W. Marshall and D. Cox vs. Dr. H. H. Livsey and J. Simpson.

9:20—R. Peden and G. Cartwright vs. R. Hadfield and W. Connorton.

9:25—R. Foulis and E. D. Freeman vs. R. Crane and E. Shadbolt.

9:30—A. T. Hunkin and R. Love vs. H. S. Morgan and Frank Brown.

9:35—V. M. Gallon and A. J. Maynard vs. F. D. Morten and J. W. Matson.

SHIELDS IS DEFEATED IN TENNIS MEET

Ranking Player Beaten by Van Ryn—Betty Nuthall Is Eliminated

LOS ANGELES, Sept. 21 (AP).—Court strategy of John Van Ryn, Philadelphia, was too much for Francis X. Shields, the nation's ranking player, in the quarter-finals of the Pacific Southwest tennis championship, today. The "forgotten man" in the Davis Cup selections won a straight set match from the New Yorker, 7-5, 6-2, 12-10.

In the other quarter-final match of the day, Donald Budge, Oakland youth, was forced to five sets before he eliminated Jess Millman, University of Southern California player, who had upset Wilmer Allison, 9-7, 1-6, 6-2, 3-6, 6-2.

Van Ryn will meet the winner of the George Lott-Fred Perry quarter-final match on Sunday, while Budge will play either Lester Stoefen or Gene Mako in the other semi-finals bracket.

Two British feminine stars were ushered out of the women's singles play in today's quarter-final matches. Josephine Cruickshank, Santa Ana, ranked fifth nationally, turned in a surprisingly easy victory over Freda James, England, 6-0, 6-4.

BETTY NUTHALL LOSES

Mrs. Ethel Arnold, Los Angeles, champion here two years ago, took straight sets from Betty Nuthall, England, 6-2, 8-6.

Budge returned to the court later with Gene Mako, and in the quarter-finals of the men's doubles, they defeated the English team of Perry and Frank Wilde, 3-6, 6-3, 6-4.

Three quarter-final women's doubles matches also were played. Misses Nuthall and James, of England, took a two-set victory from Dorothy Bundy, Santa Monica, and Dorothy Robinson, Los Angeles, 6-2, 7-5. Miss Katharine Stammers, of England, and Jane Sharp, Pasadena, defeated Mrs. Carol Bartosh and Dorothy Junt, both of Los Angeles, 6-3, 6-2.

Elizabeth Ryan, Santa Monica and England, and Carolyn Babcock, Los Angeles, won from Gracyn Wheeler, Santa Monica, and Mrs. Arnold, 4-6, 6-0, 6-3.

MAJOR DOBBIE TO HEAD CLUB

Popular Badminton Player Elected President of Victoria Garrison Organization

Major W. H. Dobbie, popular badminton enthusiast, will head the Victoria Garrison Club for the next twelve months, as a result of the annual meeting held last night at the Armories, when he was elected president. Captain Crosby was the choice for vice-presidency, and Major R. E. A. Diespecker was returned as honorary secretary-treasurer.

The executive committee will be made up of the following: Captain B. R. Ker, Captain W. B. Lambert, Lieut. R. J. Dyer and Mrs. C. H. Rayment. Miss Florence Oates and Mrs. Jephson will act with the above in the capacity of playing committee. H. S. Flett and W. H. Dunbar will be the yearly auditors. Playing sessions will open September 29, and will be the same times and days as last year.

Mrs. Ford Beaten In Canadian Golf After Close Match

Mainlander Drops Tough Battle to Mrs. Alex Fraser, 2 and 1 — Seventeenth Hole Proves Downfall—Ada Mackenzie Eliminates Molly Gourlay, English Girl, 5 and 4

By EDWIN S. JOHNSON
Canadian Press Staff Writer

TORONTO GOLF AND COUNTRY CLUB, TORONTO, Sept. 21 (CP).—An all-Canadian final for the Canadian ladies' open golf championship was assured today. Combination of brilliance and an indomitable determination served as stepping stones for Miss Ada Mackenzie, Toronto, defender of the crown, and Mrs. W. G. Fraser, Ottawa, in their advance against plucky opponents.

Gunning for her fifth open title, Miss Mackenzie continued her uninterrupted march by eliminating the last of the British contenders, Miss Molly Gourlay, champion of Surrey County, by a decisive 5-and-4 victory. Mrs. Fraser, however, had a more difficult assignment, and not until the seventeenth green was she able to break through the defensive armor of Mrs. C. B. Ford, Vancouver, to gain the decision, 2 and 1.

Miss Mackenzie and Mrs. Fraser, the Dominion's greatest rivals for supremacy on the links, but otherwise boon companions, will battle for the title, tomorrow, over a thirty-six-hole route.

Both finalists are right at home in the limelight of titular duels, Miss Mackenzie having won the championship first in 1919 and repeating in 1925, 1926 and 1933. She was also runner-up to Glenna Collett in 1924. It was as Alexa Stirling that Mrs. Fraser gained most of her golf glory, winning the United States open three times, thrice runner-up, while the Canadian diadem fell to her consistent play in 1920.

In the only meeting between the two stars for the open title, Miss Mackenzie took the decision at Ottawa, back in 1925, by a 5-and-4 score.

It was the "graveyard" seventeenth, which has spelled the doom of so many players in the present tournament, that accounted for the downfall of Mrs. Ford. Seldom in serious difficulties, the Pacific Coast player saved a vicious slice for this vital hole, with Mrs. Fraser enjoying a one-up lead.

A GREAT FINISH

Her ball came to rest in a deep, pine-strewn ravine, with only a narrow opening through the trees to the elevated green. With a tense gallery crowding every vantage point, Mrs. Ford spanked a low-trajectory shot clear over the "carpet" to get another troublesome lie in the rough of another ravine.

With a "never say die" spirit, she chipped her next effort smartly six feet from the cup, to receive an ovation from the crowd. Meanwhile, Mrs. Fraser had reached the green with a spoon from the tee. Her approach putt over-ran the hole by about five feet. It was a tense moment as Mrs. Ford, away, studied the lie with the greatest of care, and then stroked her ball straight for the can and a real comeback par. The issue was put right up to the Ottawan. She retired to the far edge of the green to get the "feel" of her putter, examined every blade of grass on the direct line to the cup, and sent her ball on its way. It never deviated off line, but hesitated momentarily before it plopped into the cup, for a birdie and victory.

Mrs. Fraser supplied the gallery with another dramatic incident, scoring the only eagle of the tournament to halve the match on the 407-yard par five fifteenth. She sent her tee shot 240 yards, aided by a following wind, and then lofted a long second, which scooted across the green and came to rest two feet from the pin. Mrs. Ford, who had no chance, conceded the putt by stroking it into the cup for her opponent.

This was the climax of a stirring rally on the part of Mrs. Fraser, who in the early stages of the match was two down to the sterling player from the West.

Playing a steady and methodical game, the Ottawa contender squared the match on the eleventh, but was unable to break through the gallant defence of her adversary until the sixteenth hole, where Mrs. Ford overplayed her approach, and lost out when Mrs. Fraser dropped an eight-foot putt.

KEEPS RECORD CLEAN

By shattering the ambition of Miss Gourlay to be the first Briton to win the championship since 1922, Miss Mackenzie kept her record clean in four successive international contests. She first blasted Mrs. John Arends, of Detroit, Mich., out of the picture, and followed up with victories over Mrs. J. B. Walker and Doris Chambers, two of Britain's most formidable match players.

Steady, but never spectacular, the defending champion caught Miss Gourlay off her short game, today, and made most of the opportunities presented. She forged into a lead of three holes on the outward journey, increased it at the eleventh, and ended the match on the 156-yard fourteenth with a par three.

Her opponent won only two holes, the fourth and eighth, with a birdie on the latter.

Abu is the Arabic word for father, occasionally abbreviated to Bu.

Six Elevens Will Play in Midweek Football League

SIX clubs, including the Outer Wharf Rangers, who have taken over the franchise held last season by the James Bay Liberals, will play in the Victoria and District Wednesday Football League this year. The other five teams, Spencers, Hudson's Bay, Garrison, Navy and the Maccabees were members of the loop during the 1933-34 season. Opening matches for the Hayward Cup will be played on Wednesday, October 2. The draw for the initial cup games follow: Navy vs. Maccabees; Outer Wharf Rangers vs. Hudson's Bay; Spencers vs. Garrison. The kick-offs for all matches will be 2:45 o'clock. Grounds and referees will be alloted later by league officials.

SCOTT'S SCRAPBOOK - - *By R. J. Scott*

KENT'S
VICTOR
"GLOBE TROTTER"
RADIOS
Are Priced From $65.50 Up.
KENT'S
641 Yates St. Phone E 6013

W. & J. WILSON
Men's and Boys' Clothes
Jaeger Woollens—Burberry Coats
Established 1909
1217 GOVERNMENT ST. PHONE G 5613

90 *Days—in the Wood!*

THERE is a lot of history behind the production of CAPILANO BEER... Generations of experience .. Rigid adherence to the most exacting standards in the selection and brewing of ingredients ... Rugged honesty of purpose in maintenance of quality. But above all, is the "CAPILANO" ageing process which ensures that not one drop of CAPILANO BEER is offered for sale under the time limit of 90 days in the wood.
Capilano Beer is *GOOD* beer ... *ONE* quality and *ONE* brand ... Ask for *"CAPILANO"*
CAPILANO BREWING CO. LIMITED
Vancouver, B. C.
Capilano BEER
★
PRICE, PER DOZEN $1.50 WITH RETURN OF EMPTIES
PHONE EMPIRE 0032 FOR PROMPT FREE DELIVERY
This advertisement is not published or displayed by the Liquor Control Board or by the Government of British Columbia.

FINANCE - COMMERCE - MARKETS

Security Prices Move Upward at New York Mart

NEW YORK, Sept. 21 (AP).—Stocks moved forward today for the fourth consecutive session against a brightening business background. Turnover was 711,910 shares.

Merchandise shares were in the lead on reports of further broadening of consumer demand for goods. The standard average rose 1.4 points to 71.1, 4 points above the average last Monday.

Lively bidding lifted retail shares. Spiegel-May-Stern spurted 5 1-4 points. Montgomery Ward, Macy, Sears Roebuck and Marshall Field scored gains of 1 to 2 points.

Motor shares turned strong. American Telephone, Alaska Juneau, Coca-Cola, Johns-Manville, United States Rubber, Goodyear and Du Pont were among the strong spots.

An increase of 83,256 in car loadings, last week, over the Labor Day week, lifted the total to 645,986 cars. Rail shares were aided by the figures. Santa Fe, New York Central, Union Pacific and Pennsylvania sold up fractionally to about 1 point.

Corporate bonds continued their forward push in today's somewhat more leisurely market, while United States Government securities turned a bit irregular under profit-taking.

Among rail gainers of 1 to 3 or more points were some bonds of Alleghany Corp., Atlantic Coast Line, Baltimore & Ohio, Central Pacific and St. Paul.

Paramount issues, evidently on the strength of reorganization progress, added 1 to around 3 points.

In the foreign section obligations of Argentina, Brazil and Chile were up 1 point or more.

(Jenks, Gwynne & Co.)
(All Fractions in Eighths)

	High	Low	Close
ELECTRICAL AND MANUFACTURING			
Allis Chelmers Mfg.	12-3	11-7	12-3
Elec. Auto Lite	22	21-8	23
Elec. Bond & Share	10	..	10
El. Storage Batt.	34-2	..	34-2
General Electric	18-4	18	18-4
Westinghouse El.	31-5	30-4	31-4
MISCELLANEOUS AND MANUFACTURING			
Amn. Can Co.	99	97-6	99
Amn. Ice	3-6	3-5	3-6
Bendix	12-3	11-7	12-3
Burroughs Adding	12-3	12-2	12-3
Case Threshing	41-6	39-4	41-6
Celanese Corpn.	21-4	20	21-4
Congoleum Nairn	27-6	27-1	27-3
Continental Can.	61-4	61-1	61-4
Curtiss-Wright	2-4	..	2-4
Deere Corpn.	17	16-4	17
Douglas Aircraft	16	15-2	16
Dupont de Nemours	98-7	97-3	98-7
Eastman Kodak	97-2	98	97-2
Gillette	11-4	11	11-3
Gold Dust	17-3	17-2	17-3
Indus. Rayon	23-7	22-4	23-7
Int. Harvester	28-5	27-5	28-4
Natl. Cash Register	13-8	13-3	13-6
Pullman	38-4	37-7	36
Radio Corpn. of Am.	5-5	5-4	5-6
Remington-Rand	7-3	..	7-3
Simmons Co.	9-5	9	9-5
United Aircraft	13-1	12-2	13-1
Worthington Pump	15-4	..	15-4
RAILS			
Alleghany Corpn.	1-6	..	1-6
Atchison	50-4	49-4	50-2
Balt. & Ohio	16-5	14-5	16-4
Canadian Pacific	12-8	12-4	13-4
Chesapeake Corpn.	37-6	37	37-6
Ches. & Ohio	42-1	41-6	42-1
Chicago & Northw.	6-4	..	6-4
C., M. & St. Paul	3-2	..	3-2
Del. Lack. & West.	18-1	17	18
Gt. Northern pfd.	15-2	14-4	15
Ill. Central	17-1	16-4	16-6
Louis. & Nash	40	..	40
Mo., K. & Texas	6-3	6-1	6-3
Missouri Pac. pfd.	4-4	..	4-4
N.Y. Central	21-6	20-4	21-6
Northern Pacific	18-2	17-4	18-2
Pennsylvania R.R.	22-7	22-2	22-5
Southern Pacific	18-2	17-2	18
Union Pacific	99-8	98-7	99-6
STEEL AND IRON			
Amn. Car & Found.	15-4	..	15-4
Amn. Locomotive	16-2	15-4	16-2
Baldwin Loco	7-7	7-6	7-7
Bethlehem Steel	28-3	27-4	28
Byers (AM) Co.	16-4	15-6	16-4
Rep. Iron & Steel	13	12-3	13
U.S. Steel	32-7	31-4	32-6
Vanadium	16-4	16	16-4
AUTOMOBILE & ACCESSORIES			
Auburn	25-3	24-3	25
Briggs	16-1	16	16-1
Chrysler	33-5	32	33-8
General Motor	29-5	28-3	29-4
Graham-Paige	1-7	..	1-7
Hudson	9	7-6	8
Hupp.	2-4	3-3	2-4
Mack Truck	24	..	24
Nash	14-3	14-3	14-3
Packard	3-6	3-4	3-5
Stewart-Warner	5-6	..	5-8
Studebaker	3	..	3
Timken Roller	29-4	..	29-4
Yellow Truck	3-3	..	3-3
TIRES AND RUBBER			
Goodrich	10-2	9-6	10
Goodyear	21-7	21	21-7
U.S. Rubber	18-3	15-3	18-2
U.S. Rubber pfd	37-5	38	37-5
PUBLIC UTILITY			
Amn. Foreign Pow.	6-1	..	6-1
Amn. Pow. & Lt.	4-5	..	4-5
Amn. Tel. & Tel.	111-7	109-3	111
Amn. Waterworks	15-8	15	15-6
Brook. Man.	42-4	41-8	41-7
Columbia Gas	8-4	8-3	8-4
Comw. & Southern	1-5	1-4	1-4
Consol Gas, N.Y.	27-3	26-4	27-2
Elec. Power & Lite	4	..	4
Inter. Tel. & Tel.	9-8	9-3	9-6
North American	13-1	12-7	13-1
So. Cal. Edison	11-7	11-9	11-7
Stand. Gas & Elec.	7-4	7-2	7-4
Stone & Webster	5-4	..	5-4
United Corpn.	3-7	3-5	3-7
Util. Power & Lt. "A"	2-1	..	2-1
Western Union	33-9	33	33-8
FOOD PRODUCTS			
Armour "A"	6-1	..	6-1
Borden Co.	25-3	25	25
Cal Pkg.	37-4	..	37-4
Canada Dry	15	14-6	15
Coca Cola	13-1	..	13-1
Gen. Foods	29-9	29-4	29-4
Gt. West Sugar	29	28	29
Loose Wiles Biscuits	37-8	..	37-5
National Biscuit	30-2	29-8	30
Natl. Dairy Prod.	16-3	16	16
Safeway Stores	46-2	45-4	46-2
Standard Brands	19-3	18-8	19
United Fruit	73-4	73-3	73-4
APPAREL			
American Woolen	9-2	8-5	8-2
RETAIL TRADE			
Associated Dry Goods	10-3	9-4	10-2
S. S. Kresge Co.	17-6	17-4	17-6
Montgomery Ward	25-8	24-4	25-8
Sears Roebuck	39	37-4	39
Sterling	58-2	..	58-2
Walgreen	22-6	..	22-8
F. W. Woolworth	49-4	47-7	48-4
TOBACCOS			
Liggett Myers "B"	96-3	..	96-3
Lorillard	17-1	17	17-1
Reynolds Tob. "B"	46-5	45-6	46-5
MISCELLANEOUS			
Fox Film "A"	13	11-4	13
Gen. Asphalt	15-8	..	15-6
Int. Cement	21	20-2	21
Johns-Manville	45-6	43	44-7
Loews	27-3	26-6	27-3
Radio-Keith-Orph.	2-2	..	2-2
Trans America	5-3	..	5-3
Warner Bros.	4-6	4-5	4-6
CHEMICAL			
Air Reduction	102	100-4	102
Allied Chemical	122	121-4	121-4
Amn. Comm. Alc.	25-7	..	25-7
Columbia Carbon	65-8	65	65-8
Com. Solvents	20	19-1	20
Freeport Texas	22-8	22	22-2
Lambert	23-2	..	23-2
Liquid Carbonic	30	..	30
Mathieson Alkali	26	25-3	25-7
Nat. Distillers	19-6	19-3	19-6
Texas Gulf Sulphur	35-2	34-3	35-2
Union Carbide	43	41-5	43
U.S. Ind. Alcohol	35-4	34	35-4
OIL AND REFINING			
Amerada	42-4	41-6	42-4
Atlantic Ref.	24	23-4	23-6
Cont. Oil	18-3	18-2	18-3
Phillips Petro	15-4	15-2	15-3
Pure Oil	7-4	7-3	7-3
Royal Dutch	34-5	..	34-5
Shell Union Oil	6-4	..	6-4
Stand. Oil, Cal.	33-4	32-4	33-4
Stand. Oil, N.J.	43-4	43-1	43-2
Socony	14-4	14-1	14-2
Texas Corpn.	22-5	22-1	22-4
Texas Pac. Coal	2-8	..	2-6
Union Oil, Cal.	15	..	15
MINING AND SMELTING			
Alaska Juneau	19-8	17-5	19-4
Amn. Smelting	34-6	34-3	34-4
Anaconda Copper	11-8	11-2	11-6
Cerro De Pasco	37-8	37-2	37-3
Dome	43-7	43	43-7
Granby	6-4	..	6-4
Howe Sound	60-8	60	60-8
Intl. Nickel	25	24-8	25
Kennecott	19	18-8	19
McIntyre	47-2	47	47-3
Noranda	40-8	40-4	40-4
Park Utah	3-4	..	3-4
Phelps Dodge	14-1	..	14-1
U.S. Smelting	118-6	117-4	117-4

TORONTO MINE PRICES STEADY

Lakeshore Closes at Record High—Silver Shares Show Gain

TORONTO, Sept. 21 (CP). — The mining section of the Toronto Stock Exchange closed with a firm tone today. Gains and losses were equally divided.

Lakeshore closed at a new all-time high mark of 58.15. Teck-Hughes eased 12 cents at 4.33. Pioneer dropped 25 and Dome 10.

In the silvers, Nipissing advanced 17 cents to 2.72; Bear Exploration improved 2 1-2, and Eldorado 2 cents. Noranda, in the base metals, dropped 15 cents, Mining Corporation 9, and Base Metals Corporation 10.

Read Authier was offered down to 1.30 for a loss of 7 cents. Gunnar Gold lost 10 and Howey 2.

(Bate & Co., Ltd.)

	Bid	Asked
Acme	.19½	.19½
Ajax	.82	.95
Alexandria	.02	.02¼
Aldermac	.13½	.14
Ashley	.36	45
Basamac	.09½	.09¾
Base Metals	.80	.83
Bear Exploration	.24½	.36½
Big Missouri	.33	.34
Bobjo	.44½	.46
Bralorne	15.10	15.16
Bradian	2.60	2.70
B.R.X.	.77	.79
C. & E. Corp.	.69	.79
Castle Trethaway	.54	.56
Central Patricia	1.13	1.14
Chemical Research	1.46	1.47
Coast Copper	3.00	3.30
Dome	42.00	42.76
Eldorado	2.32	2.36
Falconbridge	2.65	3.79
Granada	.68½	.62
Gods Lake	2.20	2.26
Hollinger	21.10	21.35
Home Oil	.83	.85
Howey	1.22	1.25
Hudson Bay	13.66	14.25
Kirkland Lake	.73	.74
Lakeshore	57.90	58.25
Lee Gold	.10¾	.11
Little Long Lac	6.56	6.60
Macassa	2.81	2.93
McIntyre	45.76	46.75
Maple Leaf	.24½	.35
McKenzie Red Lake	1.45	1.49
McVittie-Graham	.48	.50
Mining Corp.	1.45	1.55
International Nickel	24.00	24.13½
Noranda	39.10	39.40
Nipissing	2.72	2.74
Parkhill	.32	.33¾
Peymaster	.35	.25½
Pend Oreille	.51	..
Pickle Crow	1.76	1.78
Pioneer	11.30	11.50
Premier	1.30	1.32
Reid Authier	1.36	1.30
Reno	.84	.90
Royalite	13.76	14.25
San Antonio	5.60	5.66
Sherritt-Gordon	.50	.63
Siscoe	3.63	3.67
St. Anthony	.50½	.92
Sudbury Basin	1.42	1.49
Sylvanite	2.83	2.86
Teck-Hughes	4.30	4.33
Ventures	.97	.99
Waite-Amulet	.90	.90
Wayside	.09¾	.09½
White Eagle	.17	.17½
Wright-Hargreaves	9.40	9.50
Bankfield	1.10	1.16
Gabriel	.60	.84
Long Lac Lagoon	.30	.33
McLeod-Cockshutt	.74	.77
Smelters Gold	.28	.29½
Toburn	1.40	1.45

Liverpool Wheat

LIVERPOOL, Sept. 21 (CP).—Following are today's per-bushel wheat quotations, c.i.f. Liverpool, in Canadian money, at current sterling exchange rate of $4.84, as supplied by Broomhall:

	Today	Y'day
No. 2 Manitoba Northern, Atlantic, September	81⅝	81
Argentina (Rosafe, 63½ lbs.), September	71⅛	70¼
Argentina (Barusso), September	72⅝	72
Australia (Afloat)	81⅝	81⅛
West Australian, September	83⅛	83⅜
French, September	65	65⅛

Foreign Bonds

(Burns & Wainwright, Ltd.)

	New York
Australia 5%, 1957	94.50
Austria 7%, 1943	99.75
Belgium 6%, 1955	100.128
Bogota 8%, 1945	31.00
Denmark 5½%, 1955	81.50
French 7½%, 1941	187.00
German Gov't 7%, 1949	39.50
Japan 6½%, 1954	89.75
Minas Geraes 6½%, 1959	31.50
Norway 6%, 1944	101.25
Queensland 6%, 1947	100.50
Rome 6½%, 1952	82.629
Sweden 5½%, 1954	103.00

HEAVY HAULING
WE SPECIALIZE IN HANDLING BOATS, MACHINERY, SAFES, ETC. CALL G 1194
ESTD. HEANEY'S 1890

FOREIGN EXCHANGE

NEW YORK, Sept. 21 (AP).—Foreign exchange, irregular. Quotations in cents.

France — Demand 6.67⅝; cables 6.67⅝.
Italy—Demand 8.68¼; cables 8.68¼.
Demand:
Belgium—23.77.
Germany—40.44.
Holland—68.61.
Norway—25.11.
Sweden—25.77.
Denmark—22.31.
Finland—2.22.
Switzerland—33.04.
Spain—13.84.
Portugal—4.54⅝.
Greece—.95⅝.
Poland—19.19.
Czechoslovakia—4.22.
Jugoslavia—2.32.
Austria—19.17.
Hungary—30.18.
Rumania—1.02.
Argentina—33.27.
Brazil—8.54.
Tokio—29.82.
Shanghai—35.87½.
Hongkong—39.75.
Mexico City (silver peso)—27.96.
Montreal—In New York 103.25.
New York—In Montreal 96.87½.

STERLING EXCHANGE

NEW YORK, Sept. 21 (AP).—Quotations in dollars. Demand 4.99⅝; cables 4.99⅝; sixty-day bills 4.98⅝.

MINING STOCKS ARE IRREGULAR

B.R.X. Gains Nine Points in Heavy Trading at Vancouver Market

VANCOUVER, Sept. 21 (CP). — Bridge River Exploration was the heavy trader on the Vancouver Stock Exchange, today, and advanced 9 to 81. Bralorne was strong and finished with a net gain of 30 at 14.80, after selling at 15.00, and Premier Gold gained 10 at 1.31.

Bridge River Consolidated was up 1 1-4 at 11 1-2, and Salmon gained 1 cent at 22 1-2. Nicola was 1-2 cent up. Taylor Bridge and Kootenay Belle each lost 1 cent, and Minto and Waterloo were each off 1-2 cent.

B.C. Nickel dropped 3 to 69, Pend Oreille was down 5 at 50, and Porter Idaho was off 1-4 cent.

Royalite was up 5 at 13.55, and Model and Dalhousie gained fractions.

MORNING SALES

Oils

Amalgamated—1,000 at .08.
C. & E.—200 at .76.
Mercury—600 at .14.
McLeod—500 at .70.
Model—600 at .20.
Beltac—1,000 at .03½.

Mines

Bradian—10 at 2.60.
Bralorne—225 at 15.00.
B.R. Con.—1,000 at .10¾; 5,000 at .11; 200 at .11½.
B.R. Ex.—100 at .73; 700 at .73; 3,100 at .75; 3,200 at .76; 500 at .76½; 10,600 at .77; 5,800 at .78; 200 at .69 (b60).
Cariboo—858 at 1.30; 70 at 1.38.
Meridian—1,100 at .13; 4,500 at .12½; 3,000 at .12¼ (b60).
Nat. S.—2,000 at .03½.
Nicola—1,830 at .35; 300 at .36.
Pioneer—300 at 11.50; 16 at 11.60.
Premier G.—1,000 at 1.33; 100 at 1.35.
Reno—700 at .67.
Taylor B.—1,200 at .34; 100 at .38.
Vanalta—1,000 at .09⅝.
Bayview—1,000 at .02⅝.
B.C. Nickel—2,300 at .70; 5,500 at .70½; 300 at .71; 200 at .72.
Big Missouri—1,500 at .33; 900 at .38.
B.R. Mountain—800 at .16.
Congress—500 at .30; 500 at .33; 500 at .34.
Dentonia—50 at .50.
Dunwell—100 at .18.
Glacier Creek—1,060 at .04; 300 at .04¾.
Orange—300 at .24.
Hedley Amal.—600 at .33.
Hercules—13,500 at .03¾; 3,000 at .03⅝.
Home—1,500 at .13¾.
Koot. B.—56 at .46; 100 at .51.
Lakeview—2,000 at .01⅝.
Minto—700 at .21; 500 at .21½ (b60).
Morton W.—1,000 at .01½.
Norgold—1,000 at .24.
Pavilion—100 at .47; 500 at .47½; 500 at .46.
Pend O.—100 at .55.
Porter I.—1,000 at .08¼.
Ranchmen's—100 at .55.
Reward—2,000 at .05.
Salmon—1,200 at .32.
Taylor W.—460 at .36.
United E.—300 at .20; 600 at .31; 500 at .32.
Vidette—150 at 1.70.
Waterloo—1,500 at .09.

Industrials

Coast Breweries—175 at 8.50.

AFTERNOON SALES

Oils

Amalgamated—200 at .09.
C. & E.—200 at .71.
Model—1,000 at .20.
Dalhousie—16 at .25.
Merland—100 at .31.

Mines

Bradian—150 at 2.90; 80 at 2.65.
B.R. Con.—1,400 at .11; 2,000 at .11½; 7,100 at .12.
B.R. Ex.—4,900 at .80; 4,800 at .81; 11,800 at .82; 2,100 at .83; 400 at .83 (b60).
Cariboo—350 at 1.30.
Meridian—1,500 at .13½.
Morning S.—1,500 at .15.
Nat. S.—1,000 at .03¼; 2,000 at .03½.
Nicola—1,400 at .35; 500 at .39.
Premier G.—640 at 1.31; 600 at 1.32.
Reno—500 at .96.
Sally—1,500 at .30.
Taylor B.—200 at .32.
Alexandria—500 at .01½.
Bayview—1,000 at .02¾; 3,000 at .03.
B.C. Nickel—1,500 at .70.
Congress—1,000 at .21; 500 at .33.
Fairview—400 at .19.
Orange—1,500 at .26.
Hedley Amal.—700 at .31.
Hercules—400 at .03¾; 3,000 at .03¾; 11,000 at .04.
Koot. B.—1,500 at .50; 500 at .51.
Lakeview—2,000 at .01⅝.
Minto—500 at .31.
Noble Five—500 at .07.
Pavilion—500 at .47.
Porter I.—1,000 at .08½.
Pend O.—70 at .50.
Reward—500 at .06.
Standard—900 at .07.
Salmon—3,000 at .22; 500 at .33½.
United E.—1,000 at .20.
Waterloo—500 at .09.

Canadian Bonds

(Burns & Wainwright, Ltd.)

GOVERNMENT AND MUNICIPAL	Quoted
Dom. of Can. Guar. G.T.P. 4%, 1962	169.00
Prov. of Alberta 6%, 1947	106.00
Prov. of British Columbia 5%, 1947	162.00
Prov. of Manitoba 5½%, 1959	104.00
City of Montreal 5%, 1945	102.75
Dominion of Canada Sub. Saint John Drydock, 1969	101.50
PUBLIC UTILITIES	
B.C. Power Corp. 5%, 1960	100.00
B.C. Telephone 5%, 1960	102.75
Calgary Power 5%, 1960	87.00
Canada Steamships 6%, 1941	28.00
Western Power 5%, 1949	104.00
C.P.R. 4½%, 1944	91.50
INDUSTRIALS	
Alberta Pacific Grain 6%, 1946	91.00
B.A. Oil 5%, 1949	105.35
Burns & Co. 5½%, 1947	32.00
Canada Cement 5½%, 1947	99.00
Dom. Tar & Chemical 6%, 1949	88.50
Great Lakes Paper 6%, 1950	31.50
McColl-Frontenac Oil 6%, 1950	109.00
Simpson's, Ltd., 6%, 1948	99.75

Toronto Produce

TORONTO, Sept. 21 (CP). — Wholesale produce prices: Eggs, "A" large, 38c; churning cream, No. 1, 18c; butter, No. 1 solids, 19 3-4c.

Bank Shares Lead Prices Upward at Eastern Exchanges

MONTREAL, Sept. 21 (CP). — Activity of bank shares gave a decidedly improved tone to trading on the Montreal Stock Exchange today. Commerce maintained a gain of six points to close at 160; Royal added three at 165, and Montreal, 1-2 at 200 1-2.

Brazilian added 1-4 at 11, after a weak opening. Nickel gained 1-8 at 24 1-8. Dominion Glass was down 5 3-4 at 90. Hollinger appeared at 21.15, up 35 cents, and St. Lawrence Corporation, at 1.80, added 5 cents.

TORONTO STOCK EXCHANGE

TORONTO, Sept. 21 (CP).—The Toronto industrial share market pointed upward, today, in heavy trade, which bulked largely in metal, distillery and bank stocks. Volume totaled 16,000 shares.

Walkers common gained a full point, Distillers Seagram and Industrial Alcohol added fractions. In the banks, Commerce added 5 points to 160, and Toronto a similar amount. Imperial gained 4, Royal 2 and Montreal 1 1-2.

Ford "A" and Brazilian closed on the upside. Nickel and C.P.R. held unchanged. Foods were steady and utilities irregular.

(C. M. Oliver & Co., Ltd.)

	Bid	Asked
A.P. Grain	2⅝	..
B.A. Oils	13⅝	13⅞
B.C. Power "A"	29½	..
B.C. Power "B"	5⅛	..
Beath & Sons	..	3
Biltmore Hats	9	10½
Bell Telephone	119	119½
Blue Ribbon	4½	6
Brazilian Traction	10⅞	11
Brewing Corporation	7⅝	7½
Bruck Silk Mills	15½	..
Burt & Co.	29	36
Can. Canners	6	6¼
Canada Car & Foundry	9¾	8
Canada Malting	27⅝	29
Canada Dredge	21	21½
Canada Steamships	179	..
Canadian Bakeries	8	8¼
Canadian General Electric	150	..
Canadian Oils	13	14
Canadian Pacific	13¼	13⅜
Cockshutt Plough	8½	7
Consumers Gas	186	190
Dominion Bridge	30½	31¼
Dominion Stores	15¼	16
Ford "A"	20⅝	20½
General Steel Wares	3	3½
Gypsum	4¼	..
Hamilton Bridge	4⅝	4¾
Hiram Walkers	26¼	26½
Imperial Oil	14⅝	19
Imperial Tobacco	10⅝	11
International Petroleum	28½	28¾
International Nickel	24	24⅛
Industrial Alcohol "A"	9⅝	6½
Industrial Alcohol "B"	7⅛	7½
International Utilities "A"	2⅞	3
International Utilities "B"	.50	..
Lake of the Woods	10½	11¼
Laura Secord	55½	56½
Loblaw "A"	16⅛	17
Loblaw "B"	16⅝	17
Massey-Harris	3⅞	4
Montreal Power	32¼	33
McColl-Frontenac	13½	13½
Page-Hersey	95	98½
Power Corporation	9¼	..
Quebec Power	16	..
Shawinigan	19	19⅝
Steel of Canada	34	34⅝
Weston	48¼	46⅝
Winnipeg Electric	3	..
BANKS		
Canadian Bank of Commerce	159	160
Dominion Bank	165	173
Imperial Bank	179	...
Bank of Montreal	200½	202
Bank of Nova Scotia	248½	...
Royal Bank	165	...
Bank of Toronto	210	...

Stocks and Bonds

(A. E. AMES & CO., VICTORIA)

	Bid	Asked
Bell Telephone	119¼	118..
Brazilian T.L. & P.	11	11⅛
B.A. Oil	13⅝	13⅝
B.C. Power "B"	8⅛	..
Canadian Pacific	13⅛	13⅜
Con. Mining & Smelting	131	..
Ford "A"	19⅞	20
Imperial Oil	14⅞	18
Imperial Tobacco	10⅞	11
International Nickel	23⅞	24
International Petroleum	28	28⅝
Montreal Power, com.	32⅝	33
Shawinigan W. & P.	[illegible]	19⅝
Dome	42	..
Lake Shore	57.[illegible]	58.00
Noranda	39.50	..
Pioneer Gold	11.60	..
Sherritt-Gordon	.52	..
Sudbury Basin	1.42	..
Teck-Hughes	4.20	..
Ventures	.99	..
Wright-Hargreaves	8.28	8.35
Bank of Montreal	200.60	203.00
Royal Bank	164.00	..

London Stocks

LONDON, Sept. 21 (CP).—Closing prices: Brazilian Traction, $11 1-8; Canadian Pacific, $13 1-2; International Nickel, $24 3-4; British-American Tobacco, £6 1-4; Courtaulds, 48s 1 1-2d; Distillers, 87s 9d; Hudson's Bay, 25s 3d; Imperial Tobacco, 130s; Mining Trust, Ltd., 2s 4 1-2d; Rand Mines, £7 1-8; Rhodesian Anglo-American, 11s 6d; Rhokana Corporation, £4 1-8; Crowns, £12 7-8; Springs, £17 3-8; East Geduld, £8 7-8; Rio Tintos, £15 1-8; Vickers, 9s 7 1-2d.

Bonds: Canadian 4 per cent Loan, 1953-58, £109 7-8; British 2 1-2 per cent Consols, £81 3-4; British 3 1-2 per cent War Loan, £105 5-8; British Funding 4's, 1960-90, £116 3-8.

CANADIAN DOLLAR AND POUND RATES

MONTREAL, Sept. 21 (CP).—Currencies drifted lower on Montreal currency exchanges today. Sterling was off 17-32 cent at $4.83 27-32. The United States dollar lost 5-32 of 1 per cent at 3 5-32 per cent discount and the franc was off .02 cent at 6.46 cents.

Metal Markets

LONDON, Sept. 21 (AP).—Copper—Standard, spot, £27 10s; future, £27 15s. Electrolytic, spot, £30 10s; future, £31.

Tin—Spot, £230 17s 6d; future, £227 17s 6d.

Lead—Spot, £10 10s; future, £10 12s 6d.

Zinc—Spot, £12 10s; future, £12 12s 6d.

AT NEW YORK

NEW YORK, Sept. 21 (AP).—Copper—Quiet. Electrolytic, spot and future, blue eagle, 9.00.

Tin — Steady; spot and nearby, 51.50@51.60; future, 51.50.

Iron—Quiet; unchanged.

Lead—Easy; spot, New York, 3.65; East St. Louis, 3.50.

Aluminum—20.00@23.30.

Antimony—Spot, 9.00.

WHAT'S DOING ON THE LOCAL RETAIL PRODUCE MARKET

The first shipment having met with favor, the second car load of McIntosh Red apples are expected to arrive today. These tasty apples are selling at five to six pounds for 25c.

Kamloops onions will also arrive today.

California fruit shippers made their contribution to Victoria stores yesterday by sending up a car load of oranges, lemons and grapefruit.

Victoria housewives are welcoming local second crop strawberries, which are selling at 10c a box and three boxes for 25c.

First chestnuts of the season are expected to arrive on October 9.

Eggs are continuing their slow rise, grade "A" large are bringing a price of 40c a dozen, while the mediums are selling at 37c

WHEAT PRICES OFF FRACTIONS

Weakness at Outside Markets Depresses Values at Winnipeg Exchange

WINNIPEG, Sept. 21 (CP).—Grain values on the Winnipeg Grain Exchange today were depressed by weakness in outside markets and closed 1-2 to 3-8 cent on the downside.

At bottom levels quotations were off 3-4 cent. October wheat closed at 82, December at 82 5-8, and May at 87 1-4 cents.

Further losses were checked by support from the Government agency. Exporters took 250,000 bushels of Canadian wheat and selling came in the form of light hedging pressure.

Liverpool wheat prices ended 1 3-4 to 1 7-8 lower, due to weakness at Buenos Aires and substantial rains in Australia. Buenos Aires values were off 2 1-2 cents.

Cash grains spreads eased under indifferent demand and coarse grains dropped with wheat.

WINNIPEG GRAIN

	P.C.	Open	High	Low	Close
Wheat—					
Oct.	82½	82⅝	82⅝	81⅝	82
Dec.	83⅛	83⅛	83⅝	82½	82⅝
May	87⅝	87⅝	87⅞	87¼	87¼
Oats—					
Oct.	46½	46	46	45¼	45½
Dec.	46⅛	46	46	45	45¼
May	44⅝	44⅛	44⅛	43⅞	44
Rye—					
May	69⅝	68⅝	68⅝	67⅝	68
Dec.	66⅛	66⅛	66½	64⅛	64⅝
Oct.	65	95	95	63⅞	63½
Barley—					
Oct.	57⅛	56⅝	57⅝	59⅛	58⅛
Dec.	57⅝	67⅛	57⅝	56⅝	66⅛
May	..	58⅝	56⅝	58½	59⅛
Flax—					
Oct.	146⅝	146	148¼	142	143⅛
Dec.	149	147½	146½	144⅝	146¼
May	...	154½	158¼	152¼	152⅝

CHICAGO GRAIN

	P.C.	Open	High	Low	Close
Wheat—					
Sept.	104⅛	104	104⅝	103⅛	103
Dec.	104⅛	103⅝	104¼	103⅛	104¼
May	104½	104⅛	104½	103¼	104⅝
Corn—					
Dec.	77⅝	77⅝	79¼	77¼	79
May	78½	79¼	78⅞	78⅞	79⅝
Oats—					
Sept.	53¼	53⅞	54⅝	53⅝	b53¼
Dec.	52⅝	53½	53¼	52¼	53
May	52½	51⅞	52⅝	51⅞	52¼
Rye—					
Sept.	78⅝	78¼	78⅛	76⅝	76⅝
Dec.	80⅝	80¼	80⅝	78⅝	79⅛
May	83⅝	83	83½	82	82⅝

Dominion Bonds

(Burns & Wainwright, Ltd.)

			Bid	Asked
Dom. of Can.	5½%	1934	100.25	100.375
" "	5½%	1937	109.75	110.125
" "	5%	1937	106.875	107.25
" "	5%	1943	111.625	112.00
" "	4½%	1946	107.85	108.10
" "	4½%	1944	107.875	109.125
" "	4½%	1946	107.75	108.00
" "	4%	1935	101.50	102.50
" "	4%	1952	103.25	103.625
Con. Loan	4%	1936	104.50	105.50
" "	4%	1945	103.75	104.00
" "	4½%	1956	106.625	107.00
" "	4½%	1957	106.875	107.125
" "	4½%	1958	107.25	107.45
" "	4½%	1969	107.25	107.50
C.N.R.	4½%	1951	108.50	109.125
"	4½%	1954	102.50	103.25
"	5%	1954	112.75	113.50
"	4¾%	1956	111.625	112.50
"	4½%	1956	109.00	109.75
"	4½%	1957	107.625	108.375
"	4½%	1968	103.50	104.375
"	5%	1969	112.50	113.00
"	5%	1970	113.75	114.75
Nat. S. Loan	5%	1936	104.875	105.125
"	5%	1941	110.50	110.875

All prices subject to 25c per $100 brokerage either way.

New York Curb

(Jenks, Gwynne & Co.)

		Close
Amn. Aluminum	Bid	50⅛
Amn. Cyanamid		19⅝
Amn. Super Power		1⅝
Associated Gas Elec.	Bid	0 9-16
Brazilian	Bid	10⅝
Cities Service	Bid	1⅝
Elec. Bond	Bid	10
Ford of England	Bid	6
Hiram Walker	Bid	28
Gulf Oil	Bid	54¼
Hecla	Bid	5⅝
Hudson Bay		14⅛
Humble Oil	Bid	41⅝
Intl. Pete		29
Imperial Oil		15⅛
Newmont	Bid	40⅛
Niagara-Hudson Power	Bid	4⅝
Stand. Oil of Kentucky	Bid	18⅝
Swift		18⅝
United Gas	Bid	1⅝
Pioneer	Bid	12

Silver Markets

LONDON, Sept. 21 (AP).—Bar silver, steady; unchanged at 21 7-8d.

AT NEW YORK

NEW YORK, Sept. 21 (AP).—Bar silver, quiet; 1-8 lower at 49 3-8.

Out of respect to the memory of Mr. A. E. Ames, President of this Company, who died on September 20, our offices will be closed on Saturday, September 22.

A. E. AMES & CO.
LIMITED

INCREASE SHOWN IN CAR LOADINGS

OTTAWA, Sept. 21 (CP).—Car loadings for the week ended September 15 amounted to 53,564 cars, an increase of 5,885 cars over the previous week, the Dominion Bureau of Statistics reported today. The total for the corresponding week last year was 47,634.

Total loadings in the Western division increased from 20,732 for the previous week to 22,865, but the index number dropped from 84.96 to 84.87, due mainly to livestock, coal and miscellaneous freight failing to show the normal seasonal increases.

FOREIGN CURRENCIES COMPILED ON BASIS OF CANADIAN DOLLAR

MONTREAL, Sept. 21 (CP). — British and foreign exchange in relation to the Canadian dollar, as compiled by the Royal Bank of Canada, closed today as follows:

Argentina, peso, .2587; Australia, pound, 3.8495; Austria, schilling, .1860; Belgium, belga, .2304; Brazil, milreis, .0688; China, Hongkong dollars, .3851; Denmark, krone, .2159; France, franc, .0646; Germany, reichsmark, .3919.

Great Britain, pound, 4.8385; Holland, florin, .6648; Hungary, pengo, .2926; India, rupee, .3667; Italy, lire, .0841; Japan, yen, .2892.

New Zealand, pound, 3.8649; Norway, krone, .2430; Poland, zloti, .1865; South Africa, pound, 4.8292; Spain, peseta, .1341; Sweden, krona, .2495; Switzerland, franc, .3201; United States, dollar, 3 5-32 per cent discount.

Net Earnings of Brazilian Higher

TORONTO, Sept. 21 (CP).—An increase of $56,609 in net earnings for August last, compared with August, 1935, was reported by Brazilian Traction, Light & Power Company, Ltd., today.

Gross earnings for the eight-month period from January 1 were $19,832,323, compared with $18,911,298 for the corresponding period of last year.

While gross earnings increased by $921,024 for the eight months, the net earnings declined by $117,825—from $10,379,678 in 1933 to $10,261,953 in the eight months just ended.

Montreal Produce

MONTREAL, Sept. 21 (CP).—Prices were mainly unchanged on the Montreal Produce and Dairy Market today.

Butter, fresh No. 1, 19 3-4 cents; solids, 20 1-2 cents; prints, 21 1-2 cents.

Cheese, Ontario, coloreds, 10 cents; Quebec, 9 1-2 cents.

Eggs, grade "A"-large, 28 cents; "A"-medium, 26 cents; "B" stock, 21 cents; "C," 19 1-2 cents.

Vancouver Wheat

VANCOUVER, Sept. 21 (CP).—Vancouver wheat, cash prices:

	Straight	Tough
No. 1 Hard	81⅝	79⅝
No. 1 Northern	79⅝	77⅝
No. 2 Northern	75	73½
No. 3 Northern	72½	70
No. 4 Northern	71½	69
No. 5 Wheat	66½	64
No. 6 Wheat	58	55½
Feed	51	48½
Track, 80.		

A. E. AMES & CO.
LIMITED
Established 1889
INVESTMENT SECURITIES
Montreal New York Toronto Vancouver London, England
301-315 Belmont House VICTORIA Telephone E 4171

New Issue
PROVINCE OF SASKATCHEWAN
4% Bonds Due September 1, 1954
Price: 85.19 and Accrued Interest Yielding 5.20%
BURNS & WAINWRIGHT, LTD.
415-6-7 Central Bldg. Phones G 8157-8158

WE OFFER COMPLETE INVESTMENT SERVICE
BONDS AND STOCKS
DIRECT WIRE COMMUNICATION ALL MARKETS
C. M. OLIVER & CO., LIMITED
(Established 1907)
509-10-11 Sayward Bldg. C. S. Henley, Victoria Manager Phone E 4117

OLYMPIC
Development at the mine is progressing very satisfactorily. We advise accumulation of these shares at market.
VICTORIA SECURITIES, LTD.
(Successors to Burleigh & Co., Ltd.)
Phones E 1194, E 1105 814 View St., Victoria, B.C.

Richstrike Gold Mines--Olympic Gold Mines
We Solicit Your Enquiries as to Recent Reports From These Properties and as to the Market Prices
A. A. MEHAREY
Stocks, Bonds, Investments B. Hunnings, Mgr. 624 Fort St. E 1187-8

We Have Pleasure in Announcing the Appointment of
MR. JOHN M. GRANT
As a Representative of This Firm in Victoria
Nesbitt, Thomson & Co., Ltd.
204 Central Building, Victoria, B.C.
Head Office: Montreal

BAR GOLD AT LONDON

MONTREAL, Sept. 21 (CP).—Bar gold in London, down two cents to $34.11 an ounce, in Canadian funds; 140s 11 1-2d, in British funds. The fixed $35 Washington price amounted to $35.95 in Canadian funds.

A captain was complaining at a dinner, that, because of the dumbness of his officers, he was obliged to do all the work of the company. Said he:

"I am my own first lieutenant, my own second lieutenant, my own sergeant, and"—"Your own bugler," interposed one of the company present.

THE TOONERVILLE TROLLEY THAT MEETS ALL THE TRAINS

Virginia Vane Says:

FAIR-WEATHER LOVE

Dear Virginia Vane: I am a young man twenty-eight years old, and have been going with a girl for the past three years. When I first met this girl she had no boy friends and went out only with the girls in the neighborhood. I fell in love with her almost immediately, and have seen her constantly. In deference to my wishes she has improved herself in many way—developed a better taste for clothes, exercised to reduce her figure—and today she is a very much changed girl and very much more attractive than when I first met her.

About three months ago she met, through me, a very attractive boy, and since that time I have had to take a back seat while she went motoring, boating and swimming with him. My job is such that I am unable to entertain her as lavishly as he, and he is, of course, in a much better position to marry her than I am. He has proposed to her, and she gives me two months in which to get a better job, after which time she is going to say yes to this other man.

I am so exercised about the matter that I cannot think clearly of getting another job, and I am also wondering if she can have enough love for me to build my future on.

What do you think?

It looks to me as if the best thing that could happen to you would be for you to fail to get this job within the next two months. While this girl friend of yours hadn't anyone else, your attention and love seemed to sit pretty well with her, but now that she has another eligible her love is not as strong, and your position in her affections is discovered to be more of a convenience than serious bidder for her hand.

I know it seems hard to face these facts, but the evidence is stacked against you; or rather I should say it is against her. With jobs as scarce as they are advertised to be wherever you look, she must know that your chances of landing a better position in two months are pretty slim, and it would seem that this last chance she is giving you is in the nature of a pretty gesture for all the things you have done for her.

If, however, she is really in love with you and is hoping seriously for your success in these two months, hoping that the threat of losing her will spur you to great things, then she is certainly giving her other suitor a rough deal. She is quite willing to marry him while still in love with you, merely because he is better able to do so financially. This seems to be the acme of selfishness, and you should count yourself very fortunate to have escaped from a marriage that could not but have ended in disaster with such an unhealthy spirit to spoil it.

Your course is very clear and straight. Tell her that unless she is willing to give this other lad up completely for at least another year, you could never think of marriage with her. Let her know that you are prepared to improve yourself as rapidly as you can for her sake, but that this two months business is out. It is easy to understand how impossible it must be to get a better job, or any job for that matter, with the desperate necessity that her ultimatum places upon it, and if she really loves you, she will understand this and will stick to you for at least another year. I sincerely hope she merits the three years of devotion you have given her.

Louise: I am truly sorry I cannot publish your letter. It would do many of my readers much good, I am sure. Perhaps you will give me permission to do so. In answer to it, however, I would say that your courage must now be more determined than ever. The ideals you have established in your relations with this man will endure long after his momentary affections have ceased to be important. Stick to your guns and be confident that you are building for more secure happiness in the future. If not with this all-important Casanova, then with some man who more deeply appreciates the fine qualities you offer. Good luck.

Dear Miss Vane: I have been going with a boy for the past year. Though it has not been announced, we are planning to get married. My parents seem to approve of him, and he therefore is allowed the freedom of the house. However, he refuses to see me more than three times a week, and always makes it a point to leave my home before 12 midnight. Miss Vane, do young men who have found the girl they want to marry court so much according to schedule Other boys who have been interested in me have had no such reservations. On the contrary, I have always been the one to send them on their way.—Worried.

You certainly are giving yourself a lot of worry about nothing. There are a hundred reasons why your suitor may not want to park on your doorstep every night until the wee hours. I would say that he is showing rare good taste, that he is probably thinking about his job, and that he wants to be fresh for it as often as he can. Also, it is not especially healthy for two young people very much in love to spend too much time together until after they are married, and again if something should happen whereby your marriage could not come about, it would be much easier for both of you to continue on your normal lives. Even though it seems a little less than romantic right now, your boy friend's attitude is very wise.

(Copyright, 1934, by The Associated Newspapers, Inc.)

THE TUTTS . . . By Crawford Young

SUBURBAN HEIGHTS By GLUYAS WILLIAMS

NAPOLEON AND UNCLE ELBY - - - - - - By Clifford McBride

POP *Between Them Both They Licked the Platter Clean* By J. Millar Watt

TILLIE THE TOILER *Mumsie Needs Her Beauty Sleep* By Westover

DIXIE DUGAN *Burning Love* By J. P. McEvoy and J. H. Striebel

POLLY AND HER PALS *Fireproof* By Cliff Sterratt

S'MATTER POP *The Answer Was Soft, But—* By C. M. Payne

KRAZY KAT - - - - - - - - - By Herriman

Business and Professional Directory, Want Ads

The Daily Colonist

RATES FOR CLASSIFIED OR WANT ADVERTISEMENTS

One and one-half cents a word each insertion; nine cents a word a week, with a minimum of ten words: cash with order. No advertisement accepted for less than twenty-five cents.

Death and Funeral Notices, $1.50, first insertion; $1.00 for each additional insertion. Marriages, Cards of Thanks and In Memoriam Notices, $1.50 per insertion.

Birth Notices, $1.00 per insertion.

Business or Professional Cards of two lines or under, $2.50 per month. Additional space at $1.25 per line per month.

Advertisers who desire may have replies addressed to a box at The Colonist and forwarded to their private address. A charge of ten cents is made for mailing replies. In this case add three words ("Box.....Colonist") to the count for the number of words.

Out-of-town readers of our advertisements ask advertisers to give address as well as phone numbers, as it is not always possible to communicate through the phone.

Any claim for rebate on account of errors or omissions must be made within thirty days from the date of the same, otherwise the claim will not be allowed.

The Colonist will not be responsible for more than one incorrect insertion of any advertisement ordered for more than one issue.

The Colonist service is available every day from 8 a.m. to 10 p.m., excepting Sunday. Just call Empire 4114.

To insure insertion, Classified Ads should reach The Colonist before 10 p.m. on the day previous to publication.

Classified Ads for The Sunday Colonist will be accepted up to 10 p.m. on Saturdays.

CLASSIFICATIONS

Acreage for Rent 83
Acreage for Sale 82
Acreage Wanted 84
Autos for Hire 66
Automobiles 65
Births 1
Bicycles and Motorcycles 40K
Boats and Launches 67
Building Material 40A
Business Directory 33
Business Opportunities 75
Cards of Thanks 4
Church Notices 9
Clothing, Furs, Shoes, Etc. 40B
Coming Events 10
Dancing 25
Deaths 2
Dressmaking 28
Educational 23
Farms for Rent 86
Farms for Sale 85
Farms Wanted 87
Flats and Apartments to Rent 53
Flats and Apartments Wanted 54
For Sale—Miscellaneous 40
Furniture 40D
Fuel 40C
Funeral Directors 6
Furnished Houses for Rent 55A
Furnished Rooms for Rent 49A
Furnished Rooms Wanted 50A
Hairdressers and Beauty Specialists 21A
Halls to Rent 26
Hotels 42
Housekeeping Rooms to Rent 51
Housekeeping Rooms Wanted 52
Houses for Sale 78
In Memoriam 5
Lodges and Societies 33
Lost and Found 29
Machinery 84
Market Specials 35
Marriages 3
Miscellaneous 37
Money to Loan 31
Monumental Works 8
Music 24
Musical Instruments 40E
Nursery Stock, Plants, Etc. 40H
Nursing and Convalescent Homes 30
Personal 21
Professional Directory 34
Property for Sale 80
Property Wanted 81
Poultry and Livestock 42
Radio 40F
Room and Board 47
Room and Board Wanted 48
Situations Wanted—Female 19
Situations Wanted—Male 17
Stoves, Ranges, Furnaces 40L
Summer Resorts 81
Teachers Wanted 15
Timber 74
To Exchange—Real Estate 79
To Rent—Miscellaneous 36
Unfurnished Houses to Rent 55B
Unfurnished Rooms Wanted 50B
Wanted—Female Help 14
Wanted—Male Help 13
Wanted—Miscellaneous 41
Wanted to Borrow 32
Wanted to Buy—Houses 79
Wanted to Rent—Houses, Unfurnished 57B
Wanted to Rent—Miscellaneous 39
Will Trade 22
Wood 33

1 BIRTHS

McNEILL—At St. Joseph's Hospital, September 21, to Eleanor, wife of Neil McNeill, of 1918 Lulie Street, a baby daughter.

2 DEATHS

KIRKPATRICK—At the Provincial Jubilee Hospital, on September 18, 1934, Arthur John Kirkpatrick, late of 29 Douglas Street, aged forty-eight years; born in Glasgow, Scotland, and had been residing in Victoria for nine years. He is survived by his mother and one sister in Glasgow, Scotland, and one sister in Southport, England, and one brother in Scotland.
The remains are reposing at Hayward's B.C. Funeral Chapel, where service will be held on Saturday, September 22, at 1 p.m., after which they will be forwarded to Vancouver for cremation.

SNELL—There passed away at the Royal Jubilee Hospital, Thursday morning, September 20, after a lengthy illness, Sarah Snell, of 2468 Florence Street, Oak Bay. The late Mrs. Snell, who was seventy-five years of age, was born in Downey, Ontario. She had resided for some years in both Winnipeg, Manitoba, and Yorkton, Saskatchewan, previous to moving to this city with her husband thirteen years ago. She leaves in sorrow her husband, John A. Snell, at the family residence, Florence Street; one daughter, Mrs. George Sharp, of this city, and two sons, Lawrence Piper, residing in Harrop, B.C., and W. J. Snell, of Yorkton, Saskatchewan.
Funeral services will be held this afternoon (Saturday, September 22), at 2:30 o'clock, from the parlors of the S. J. Curry & Son Funeral Home. Rev. E. P. Church will officiate and interment will be made in the family plot at Royal Oak Burial Park.

6 FUNERAL DIRECTORS

THOMSON FUNERAL HOME
Lady Attendant — Personal Attention
1625 Quadra Street
Phone G 2612 Night or Day

CARTER'S FUNERAL HOME
Dignified Service — Reasonable Charges
1812 Quadra Street — Phone Empire 4824

Distinctive Funeral Service in Our New Mortuary at Moderate Cost. Experienced Lady Attendant
SANDS MORTUARY, LTD.
Phones E 7511, G 3530 — 1803 Quadra St

HAYWARD'S B.C. FUNERAL CO., LTD.
Established 1867
734 Broughton Street, Victoria, B.C.
Phones: Empire 2614, Garden 7679
Garden 7682, Empire 4065

McCALL BROS.
"The Floral Funeral Home"
Office and Chapel, Cor. Johnson and Vancouver Streets
Phone Garden 2012

7 FLOWERS

ANY FLORAL DESIGNS at lowest prices. Pollock Bros., 1315 Douglas St. G 5318

BALLANTYNE BROS., LIMITED
639 Fort Street — Phone G 2421
We Telegraph Flowers
CUT FLOWERS AND DESIGNS

BROWN'S VICTORIA NURSERIES, 618 View. Design work executed lowest prices. We grow our flowers G 6613, G 3521

CUSTANCE FLORAL CO., 642 YATES. G 2613. Attractive designs a specialty

A. J. WOODWARD & SONS, LTD.
—Established 1892—
Designs — Bouquets — Flowers
Anywhere, Anytime
Store, G 5614 — Night, G 6298

8 MONUMENTAL WORKS

MORTIMER'S STONE WORKS, CORNER Gorge Rd and Government. E 6421

STEWART MONUMENTAL WORKS, LTD. Take No. 6 car to works. 1401 May Street. Phone G 3452.

10 COMING EVENTS

A BIG CANADIAN OLD-TIME SATURDAY night dance, September 22, Lake Hill Community Centre, 8-12. Irvine's unrivaled orchestra, with "Scotty" McKenzie as M.C. Tombolas; 25c, including supper. Bus at 12. The dance of the week.

AFTER ALL ... MOST PEOPLE prefer to dance where the music is best. Reg Wood and his 7 Pied Pipers, at the Crystal Garden make you want to keep on dancing! Tuesday, Wednesday and Saturday. 9 to 12. Admission 35c.

A MOOSE DRUM CORPS DANCE AT the Moose Hall, corner Blanshard and View, September 24. Jack Carter's orchestra. Admission 25c. Refreshments.

DANCE, SATURDAY, SHRINE AUDITORIUM. Fred Pitts' music. Admission 25c.

DANCE — MOOSE HALL, BLANSHARD and View, September 26, 1934. Stan Cross' Orchestra. Admission 25c. 9 to 12.

KLITSA LODGE, SPROAT LAKE, WILL be open until November 30. Fishing, shooting, etc. Reduced rates.

McMORRAN'S DANCE CANCELLED FOR tonight. Watch the press for further particulars.

PROGRESSIVE FIVE HUNDRED, PRIDE of the Island Lodge, S.O.E. Hall, tonight, 8:30 o'clock prompt. Good prizes. Admission 25c.

PARTNER FIVE HUNDRED, TONIGHT, 8:30, 1230 Government Street. Prizes: Two $4, two $2; two $1. Ten bid.

ST. SAVIOURS' MEN'S POPULAR OLD-Timee Dance, Tuesday, September 25, 8 p.m., 25 cents. Refreshments.

THE REGULAR FOURTH SATURDAY dance, at Otter Point Hall, is postponed until further notice.

13 WANTED—MALE HELP

CANVASSERS TO HANDLE POPULAR lines. Phone G 4934, for interview.

DISTRIBUTORS TO HANDLE FAST-selling lines. Large profit, plus bonus. Only applications from serious, established agents considered. Extraordinary opportunity to connect with progressive firm. Economic Trading, 68A, Adelaide Street East, Toronto.

13A SALESMEN AND AGENTS

MEN WANTED—FOR RAWLEIGH routes in Victoria. Write immediately. Rawleigh Co., Dept. CNI-137-SB, Winnipeg, Can.

MEN WANTED FOR RAWLEIGH routes in Victoria. Write immediately. Rawleigh Co., Dept. CNI-137-SB, Winnipeg, Can.

14 WANTED—FEMALE HELP

A FIRST-CLASS HAIRDRESSER IS ALWAYS in demand. The most successful operators are trained the Moler way. We have an opening in this new branch of America's most famous school of beauty culture to learn hairdressing, permanent waving and haircutting. Modern equipment, specially trained instructress and plenty of practice. The world's longest and strongest chain of practical hairdressing schools. Apply Moler Hairdressing School, Room 208, 1104 Douglas Street.

GIRL TO ASSIST HOUSEWORK AND cooking. Sleep in. References required. Apply, 50 Beach Drive.

REFINED GIRL—DAILY, 2-8. TAKE child out, cook evening dinner. Box 3744, Colonist.

STRONG GIRL, ABLE TO MILK. WORK in garden. $15.00 and board. Mrs. Bradley Dyne, Sidney P.O.

WANTED—WOMEN EXPERIENCED IN art needlework, factory particularly, designing and manufacturing fancy cushions. Box 3784, Colonist.

PERMANENT WAVING
$1.75
Haircut, 15c; Marcel, 15c; Shampoo, 25c. Facials, Manicures, Scalp Treatments, Etc.
114 WOOLWORTH BUILDING
VICTORIA HAIRDRESSING SCHOOL

16 AGENTS WANTED

AN EXTRA HELP FOR CHRISTMAS card agents to sell "Imperial Art" and "Windsor" series personal Christmas cards ($1 per dozen and up). Also boxed assortments. Handsome carrying case for sample book and equipment supplied free. Agents being appointed now. British Canadian Publishing Company, 421 Petrick Bldg., Toronto.

AGENTS — WE ARE INTRODUCING new, fast-selling proposition. Every card player your customer. Local dealers wanted. Allied Sales Co., 289 Sydney, Winnipeg.

ATTENTION, SHOE AGENTS—HERE'S a new deal. Free shoes, besides regular commission. Biggest in this field. Write today. Box 1603, Montreal.

EVERCLEAN TABLECLOTH—TAKE ORders new discovery linen. Ink stains, dirt, vanish two seconds. Agents cleaning up. Fifty-seven other products. Free sample outfit. Dept. 10, Triangle Products, Montreal.

ENERGETIC MAN OR WOMAN TO travel and appoint representatives for old, reliable house. Yearly guarantee of $2,132 (being a weekly average of $41, plus expenses). Write Winston Co., Dept. R, Toronto.

17 SITUATIONS WANTED—MALE

ALL-ROUND FARM OR DAIRYMAN requires work. Will go anywhere on Island. Good references. Box 3807, Colonist.

A. J. GREGG — HOUSE WINDOWS cleaned, outside, 6c each. G 5023

ENGLISH COUPLE WOULD TAKE CARE of any property; highest references. Dodge, 1301 Fort Street.

I NEED WORK. ANYTHING IN CARpentry, building, repairs, shingling, at prices you can afford to pay. E 6776

MAN AND WIFE WANT CARETAKERS' position. Apartments, private property. Good references. Returns, living quarters. Box 3773, Colonist.

URGENT — CARPENTRY, KALSOMINING, painting. Low charges. E 4270

17A PAINTERS AND DECORATORS

PAPERHANGING, PAINTING, KALSOmining; experienced. Phone G 6827

PAINTING AND PAPERHANGING. LOW prices. Work guaranteed. E 4212

$3.50 ROOM PAPERHANGING; $6 INcludes paper; $7 border. Archer, G 3328

17C CARPENTERS AND CONTRACTORS

ALTERATIONS, HOUSERAISING, CONcrete work, repairs. O'Regan, G 7662, G 2258

ANYTHING IN BUILDING OR REPAIRS. Roofing a specialty. E 4825. T. Thirkell.

ALL BUILDING—Reasonable charges. For estimates phone M. P. Paine, G 7058

REMODEL YOUR FIREPLACE — PLASTERING, general repairs or alterations; new work. Phone E 8543. J. Pairall.

WEATHERSTRIPPING

BE COMFORTABLE — PEACE METAL weatherstrips for windows, doors. Stops draughts, rattles, dirt. R. T. Leigh. E 8685

18 SITUATIONS WANTED—FEMALE

CAPABLE, EXPERIENCED, PRACTICAL nurse and housekeeper desires position. Willing to care for invalid. Good local references. G 5583.

CLEAN, RELIABLE CHARWOMAN, GOOD worker; 25c hour; references. G 0029, Room 62.

CURTAINS LAUNDERED BY HAND. G 2738

DRESSMAKING AND PLAIN SEWING. 25 cents hour and car fare. Phone G 2547, after 6:30 p.m.

EXPERIENCED COOK DESIRES POSItion, preferably where considerable catering done. Several years' experience with hotel. Household Science graduate. Please write Box 2752, Colonist.

EXPERIENCED, PRACTICAL NURSES desire work immediately. Phone G 7840.

NURSE WOULD GIVE SERVICES TO invalid. Beautiful situation. $30.00 per month. Box 3724, Colonist.

REFINED YOUNG LADY WISHES POsition as housekeeper for gentleman in nice home. Call E 4530.

WOMAN WANTS WORK BY HOUR OR day. Phone E 6130

YOUNG WOMAN DESIRES POSITION as companion help. Can drive car. Good references. G 3920.

20 NURSING AND CONVALESCENT HOME

HEALTH CENTRE PRIVATE HOSPITAL, Royal Oak, specializing in the care of the aged and chronic invalids. Terms reasonable. G 4079 and Colquitz 9L.

21 PERSONAL

A CHAIN'S WEAKEST LINK SETS ITS value strength. A boy or girl that build principle into everything they do and do their best, their very best, every day, are weaving an unbreakable cord in that life that will carry them to their desired goal, though apparently outclassed in some minor race, are able to turn that apparent defeat into a stepping stone to higher heights. This is "Endeavour" that will not let you down no matter what way the wind blows. Don't let your sails (thinking capacity) become air logged or your stomach, food and water logged as they are detrimental to the same you are intended to play, namely, "Life," in all its fullness. Call at our store daily and profit thereby. Our foods are good. Golden Loaf Bakery, 711 Fort St.

ALIBI — IS TRYING TO SHIFT default. Accident is a mishap, and may happen with the best of regulated families. Boys and girls, start early to build a healthy body and mind that is able to grasp the skirts of happy chance and breast the blow of circumstance. Eat our coarse whole wheat bread (free from molasses, sugar or white flour) as it builds and satisfies, thus giving a good start, which counts much in any race. Cheer the dark hours with our English muffins, crumpets, tea cakes and brandy snaps. Buy our quality foods, they are good. Golden Loaf Bakery, 711 Fort St.

A RELIABLE FISH MARKET; ALL fresh fish direct from the sea. Askey's Fish Market, 624 Yates. G 7101 Delivery.

AVOCADOS, GORDON HEAD CANTAloupes (none better). Strawberries and all fresh fruits in season. Lilley's Confectionery, 1409 Douglas St., E 5511

AN OPPORTUNITY! — MADAME COLlett, Palmist Astrologist, now engaged at "The Belmont," opposite Postoffice. Readings, 2 to 5.

A PERMANENT BY BERT WAUDE HAIRdressing. Realistic Method exclusively $5. 709 Port Street. E 4023

ACCURATE, UNSURPASSED READING with typed sketch of yourself, 25c. Consult Mme Mobius, Belmoral Hotel

A MEAL OF BEST FOODS — QUALITY high, quantity and price just right. Mayfair Cafe, 1011 Broad Street, at Fort.

CHUT SALAD CREAM
Sold now in bulk as well as jars, at new low prices.
At Hudson's Bay Co. and all good grocers.

CORSELETTES FOR ALL TYPES, FROM $1.98. Laeiex girdles, from $1. Large selection. Mae McIahen, corsets, 718 Yates.

ECZEMA, ITCH, PIMPLES, PILES. TRY George Lee's Chinese Remedy, 1318 Govt., Spencer's, Hudson's Bay, Owl's

FRUIT CAKE, ENGLISH PARKINS, MAdiera cakes, macaroons, oat cakes, doughnuts, superior bread. Mansfield Bakery, 825 Yates.

FUJI SAN, 645 FORT STREET—GIFTS. Oriental linens and curios.

FALL OVERCOATS, YOUNG MEN'S models, $14.95. Pritchard's, 1229 Gov't.

GENTLEMEN, SAVE 50% ON SANITARY requirements, creams, etc. Stamp brings catalogue. National Requisites, 534 Granville, Vancouver.

GOOD SHOES ARE WORTH A GOOD RESOLE. Bob Hawkes' Shoe Repairs, Trounce Alley, back of Central Building.

GLASSES BROKEN? TAKE THEM TO Gordon Shaw, Woolworth Building.

MADAME COLLETT, BY APPOINTMENT only. 715 Courtney St. E 6192.

NEW SHIPMENT OF ENGLISH WOOLEN suits and sets for children, $1.75 to $2.85. Fowler's Children's Shop, 734 Yates.

PERSONAL CHRISTMAS CARDS—THE Diggon-Hibben line is the best and most reasonably priced. Order now.

ROWE'S FISH AND POULTRY ARE NOW in their new store, at 641 Fort Street. Also Popular Meat Market.

SHOOTING PRIVILEGE FOR RENT, EXceptionally good pheasant shooting, over 160 acres. M. Wilson, Hillbank, V.I.

SPIRELLA SUPPORTING GARMENTS. Office, Alvin Apts., 1009 Johnson St., G 7013.

SCISSORS AND CUTLERY FOR SALE. Waites' Key Shop. 1411 Douglas.

SMALL'S POTATO BREAD IS MORE popular than ever. Ask for it.

THE FIVE C's AND ALBION CRICKET Club watch has been awarded to ticket No. 560. The committee wishes to thank all those who helped.

TEACUP READING AND CARDS. 4 TO 8 o'clock, 648 Courtney Street. G 4077

WILL THE PERSON (REPORTED TO have had a dark-colored motor) who witnessed an assault or fight among Chinamen on Fisgard Street, on the morning of March 3, last, please communicate with Jackson & Baugh Allen, Barristers, Union Building.

WRECKED AUTOMOBILES OF ALL kinds repaired. Meston's, 1407 Broad.

WEDDING INVITATIONS
and
PERSONAL STATIONERY
require close attention to detail.
WE SPECIALIZE
in this class of work, and are confident you will be pleased with our efforts.
THE COLONIST
1211 Broad Street. — Phone G 5241
Printing, Lithographing
Bookbinding, Engraving
Die Stamping

21A HAIRDRESSERS AND BEAUTY SPECIALISTS

AT THIS SEASON, OWING TO THE sun-bleached condition of the hair, we recommend your permanent be of the highest quality. We are pleased to advise. Hilda Beauty Shop, Oak Bay. E 0722

DISTINCTIVE PERMANENTS, MARCEL and finger waves by expert operators. Ivy's Beauty Nook, 714 View Street

HELENE CURTIS PERMANENT WAVE, full head; with trim, shampoo and finger wave included, special for only $2.25. Licensed operators. Hub Hairdressing Parlor, 625A Yates Street. E 5525

HAIRDRESSING IN YOUR HOME; EXperienced operator. Empire 7502

MACHINELESS PERMANENT—NO MAchine, no electricity, $8 and $6.50. Heaterless permanent, $3, $5 and $6.50. Haircutting, scalp treatment, marcels, finger waves, manicures. C. W. (Bill) Atkinson, Bella Beauty Shoppe, 1025 Cook. G 4942

MAISON TYRRELL PARLORS, FOURTH Floor, Spencer's. No appointment specials between 8 and 10 a.m. daily: Shampoo and finger wave, 75c; shampoo and marcel, 75c; finger wave or marcel 50c. Permanents from $4.00

SPECIAL OIL PERMANENT, ONLY $2—For ten days only. Merle Franklina, 509 Beverley Hotel. E 8234

$5.00 JASMINE OIL PERMANENTS — **$2.50** STANDARD OIL PERMANENTS
LA FRANCE BEAUTY SALON
1110 Douglas St. — Phone G 7443
Entrance Through Fletcher's Music Store

$1.75 — PERMANENT WAVE — $1.75 (Shampoo and Finger Wave included). Haircut .. 15c; Marcel.... 20c; Finger Wave ....25c; Shampoo.... 25c; Shampoo and Finger Wave .... 40c. G 0234 — Room 208, 1104 Douglas

$1.98 AND UP. PERMANENT WAVE, marcel and finger waving. Miss Martin, 1309 Esquimalt Road. E 2352

$2.50-$3.00—Standard oil permanents.
$5.00-$6.00—Jasmine oil permanents.
$8.50-$10.00—Eugene permanents, by Mme. Miles. LaFrance Beauty Salon, 1110 Douglas, entrance through Fletcher's Music Store. G 7443

23 EDUCATIONAL

ROYAL BUSINESS COLLEGE, 1006 GOVernment, phone G 0016. E. W. Sayer

SPROTT-SHAW BUSINESS INSTITUTE—Affiliated with the Business Educators' Association of Canada. Next enrolling date: Day school, September 24, night school, September 25. Complete courses, individual instruction, experienced teachers. Call or write for prospectus. 1012 Douglas St., or telephone E 7164.

TUTORING IN ELEMENTARY AND HIGH school subjects. Miss M. H. Pennington, B.A., 441 Vancouver. E 9567

TUITION, AT HOME IF DESIRED, maths., etc. A. D. Muskett. E 8161

VICTORIA CITY NIGHT SCHOOLS OPEN Monday, October 1, at 7:30 p.m. Classes in gasoline engines, electrical engineering, steam and Diesel, woodwork, metal work, machine and architectural drafting, mathematics, commercial subjects, salesmanship, public speaking, French, Spanish, art, cooking, dressmaking, millinery, etc. Full particulars at School Board Office, City Hall. Phone G 1413

VICTORIA SCHOOL OF ART, INA D. D. Uhthoff, Dip. G.S.A. (Scotland), deckhouse studios, Union Building, reopens September 12; prospectus. G 6181, E 4253

DOUBLE SERVICE IN WANT ADS

You can telephone your answers as well as your classified advertisements to The Colonist. Readers are often interested in Want Advertisements that do not carry the names or addresses of advertisers, but a Colonist box number. For the accommodation of those readers who find it inconvenient to write an answer, and to serve the advertiser better,

We Will Take Replies to Box Numbers Over the Telephone

The Colonist service is available from 8 a.m. to 10 p.m., excepting Sundays. Phone Empire 4114.

24 MUSIC

ANNIE SEMPLE, PIANO; ERNEST SEMple, violin. Studio, E 3611; residence, G 7785

COLUMBIA SCHOOL OF MUSIC, PIANO, violin, vocal, theory; special terms now. Personal interview, 3 to 6. Phone G 7534.

MRS. RUBY MOORE, 3249 QUADRA—Violin, piano, theory. G 5686.

PLOWRIGHT'S — GUITAR, MANDOLIN, banjo school; 1118 Broad; E 4943, E 9092

SMYTH HUMPHREYS, A.R.C.M., VIOLIN, viola and piano. Phone for appointment.

TOUCHE — VIOLIN, PIANO, VOICE. Studio, 21—1116 Broad. E 2144.

24A PIANO

ISABELLE PIKE, A.T.C.M. VIROIL piano method. Studio, 39 Linden. E 9127.

MARJORIE TEBO, L.A.B., A.L.C.M.—piano, theory, harmony, aural. Studio 309 Linden Avenue. Phone E 7065.

PIANO TUITION, THOROUGH PLEASing method: theory: your home optional. Low fees. 2526 Gov't. G 4562.

24C SINGING

HENRY McCLEARY, A.T.C.L., M.R.S.T., Singing and Elocution: 828 Fort St

MARY McCOY JAMESON, L.T.C.M., teacher of the art of singing. Students so desiring prepared for leading examinations. Studio, 1001 Foul Bay Road.

MAJOR CROMPTON, TEACHER OF singing. Hours by appointment. Phone E 3897.

25 DANCING

BALLET, ACROBATIC, TAP AND HIGHland dancing classes starting September 17. Violet Fowkes' Studio, 1112 Gov't.

DOROTHY COX, M.A.O.D., LONDON, England, all branches; term begins Sept. 15; register now, prospectus. E 7936

28 DRESSMAKING

EXPERIENCED DRESSMAKER, 1131 Leonard Street; coats, suits and alterations. E 9558.

EXPERT DRESSMAKING; LONDON EXperience. Phone E 7424.

29 LOST AND FOUND

LOST—SMALL, ELECTRIC VIBRATOR, on Haultain Street, near Shelbourne, on Wednesday morning. Finder please phone E 6712.

LOST—ENVELOPE CONTAINING PApers of no value except to owner, whose name is in envelope. Please phone E 8676.

LOST — BLACK WALKING STICK. Opens as tripod for camera. Finder please phone E 5503.

LOST—SILVER-RIMMED LORGENETTE. Probably business district. Finder please phone E 4259. Reward.

LOST—MAN'S LEATHER JACKET, NEAR Mount View High School. Phone G 6696.

LOST—BOY'S INDIAN SWEATER, IN Oak Bay. Phone E 7456.

LOST—LARGE, GREY PERSIAN CAT, from St. Charles St. G 6370. Reward.

LOST — PAIR OF HORN-RIMMED glasses. Phone E 2222. Reward.

31 MONEY TO LOAN

CAPITAL CITY BUILDING SOCIETY & Savings & Loan Association, 119 Pemberton Building. Drawings for interest-free loans. Phone E 8741 for prospectus. T. J. Goodlake, secretary.

IF YOU ARE THINKING OF BUYING A car, new or used, consult us about our monthly payment plan.
ISLAND FINANCES, LIMITED
1113 Broad Street, Vic., B.C., Phone G 7171

WE HAVE THE FOLLOWING AMOUNTS available for first mortgage: $300.00, $500.00, $700.00, $850.00, $1,000.00, $1,200.00. Building loans a specialty. Moderate charges. Brown Bros., 314-5 Pemberton Building.

$10,000 TO $40,000 AVAILABLE FOR first mortgage loans on business properties, 6% and 7% interest. P. R. Brown & Sons, Ltd., 1112 Broad St. Phone G 7171.

33 BUSINESS DIRECTORY

AUTO GLASS

REPLACEMENTS WHILE YOU WAIT. MELLOR BROS., LTD., 816 Broughton

CHIMNEY SWEEP

HEARN, CLEAN SWEEP, MAKE REServations now. 3167 Rose Street. G 2843.

CHINA AND GLASS REPAIRER

W. DICKINSON, EXPERT RIVETER, antique restorer, 20 years' experience. Please phone E 8787., 1041 Fort Street.

EMBOSSED STATIONERY

PRIVATE STATIONERY EMBOSSED IN any design or color. The Colonist Commercial Printing Dept., Garden 5241

FLOOR SURFACING

V.I. HARDWOOD FLOOR CO., 707 Johnson; reduced prices. G 7214

WESTERN FLOOR, 454 GORGE ROAD. Old or new floors. E 8915

INSURANCE

FIRE, AUTO, INSURANCE — SEE LEE, Fraser & Co., Ltd., 1222 Broad St

LITHOGRAPHING

LITHOGRAPHING — LITHOGRAPHING, engraving and embossing. Nothing too large and nothing too small. Your stationery is your advance agent. The Colonist Printing & Publishing Co., Ltd

PUBLIC STENOGRAPHERS

ETHEL SEYMOUR, 207 CAMPBELL Building, Douglas Street. Phone Garden 2528. Authors' manuscripts, law and general. Strictly confidential.

WOOD AND COAL

ALL BEST SOOKE SLABWOOD
$4.50 1½ CORDS
Guaranteed full measure; 2 cords cordwood, 4-foot lengths, $8.00. — Phone E 2244

ADVERTISER WANTS ABOUT TEN cords stove wood hauled by truck on return trip from Up-Island. Box 3721, Colonist.

A REAL BARGAIN—SOOKE SLABwood, $3.25 double load. One week only. E 2742

ALL BEST AND DRY LOAD CEDAR, $1.50; fir millwood, $2.50 cord. E 8722

BEST MALAHAT HEAVY SLAB WOOD, stove lengths, $2.50 cord. G 3124. Night, E 2182.

BARK, $8; 4-FT. CORDWOOD, $4; 12-in., $5. A. Bown. G 0026

COLWOOD MILLWOOD, $2.75 CORD—Edgings, $2.50; dry millwood, $3.50; cordwood, 14-in., $5.50. V. McTavish. G 6302

COOPERAGE WOOD, KINDLING, $1.50; stove wood, $2.50; block, $3.00 ½ cord. G 2341.

DRYLAND MILLWOOD, $2.75 A CORD. Better than cordwood. Cameron Wood & Coal Company, Ltd., 1114 Broad Street. Phone E 4135.

33 BUSINESS DIRECTORY (Continued)

NO. 1 DRY FIR BUSH BARK, $9.00 cord. E 8334.

FRESH-CUT SAWDUST. NEVER BEEN in water, $3.50 per unit. Cameron Wood & Coal Co., Ltd., 1114 Broad St., phone E 4135.

FIRST GROWTH FIR CORDWOOD, 2½-cord lots, $2.90 cd., guaranteed. E 8626.

HILLCREST DRY WOOD, $2.75 CORD, split. Heavy furnace slabs, $3.50. G 8424.

MILLWOOD, CD., $3.35; TWO OR MORE, $8. in city. Cedar blocks, $2; inside blocks, $5.50; cordwood, $6. E 4522.

NO. 1 C'WOOD, 4 FT., 2 CDS., $6.00; 12", $5.50; 2 cds., $10.50. Dry, $8.00. G 6578.

NO. 1 CORDWOOD, $4.25 CORD IN three-cord lots. J. E. Painter. G 2541

SHAWNIGAN DOUGLAS FIR WOOD CO. $3.25 cord. E 3914.

UP-ISLAND SLABWOOD—Dry or green. Rodgers Wood Co., Alpha St., G 2214.

4-FOOT CORDWOOD, FIRST GROWTH, $4; 12-inch blocks, green, $5; semi-dry, $5.25; bone dry, $5.50. E 0015.

$2.75 CORD, COLWOOD FIR; MILL-wood edgings, $2.50 cord. G 7995. C. D. Shaw

$2.75 CORD—COLWOOD FIR MILLwood. Bruce Low & Co. G 4044

34 PROFESSIONAL DIRECTORY

CHIROPRACTOR

NEWELL M. SPRATT, DOCTOR OF Chiropractic; registered. Fawcett Block, 2802 Douglas, over Hill's Drugstore. G 7620

OSTEOPATHIC PHYSICIANS

DR. VERNON B. TAYLOR, REGIStered and licensed, 408-7-8 Belmont Building. Phone Empire 7823.

MASSEUR

GRADUATE SWEDISH MASSEUR — H. Lowenborg; treatments home and hospital. Appt. G 3270

WALTON'S SANITARIUM, 1819 QUAdra St. H. Doc Walton, professional, medical and surgical masseur, physical and electrical therapy, paralysis, rheumatism and all chronic ailments. Lady attendant. Phone G 4550

MASSAGE, BATHS—R. H. BARKER, 401 Campbell Building. Phone E 8943.

TURKISH BATHS

CRYSTAL GARDEN — TURKISH, RUSsian, steam, hot sea water baths; Swedish massage. E. Van Becker (London diploma). E 2522.

37 MISCELLANEOUS

SAWS, ALL KINDS, FILED, SET, gummed, etc. Phone W. Emery. 1587 Gladstone Avenue.

WE CAN DESIGN
A LABEL
suitable for your goods which will create a bigger demand for
MORE BUSINESS
Let us show you samples of our work
THE COLONIST
1211 Broad Street — Phone G 5241
Printing, Lithographing
Bookbinding, Engraving

40 FOR SALE—MISCELLANEOUS

GLASS, SILVER, RUGS, CANARIES, candelabra. Phone afternoons only, E 5914.

40A BUILDING MATERIALS

CLEAR SPRUCE AND CEDAR. LOW prices. Dalsiel Box Co. G 1422

CANADIAN Western Woodworkers Sashes, doors and general millwork. G 4012.

LUMBER FOR EVERY PURPOSE — Large stocks; lowest prices. Woodgrained Gyproc, etc. The Moore-Whittington Lumber Co., Ltd. G 3211 or E 2911

LUMBER, LATH, SASH AND DOORS. 2 x 4, $10.00 and up; 1 x 8 T. and G., $12.00. R. A. Green Lumber Co. G 7614.

SIDNEY SPEEDY SERVICE
SHORT LENGTHS, SIDING, FLOORING and vee joint are selling at attractive prices. When building chicken-houses, garages, barns or woodsheds these lengths can be used to advantage.
Our Stock of Lumber Is Complete.
Let Us Quote You.
SIDNEY LUMBER
Phone G 2515 — 2116 Government St.

XXXXX SHINGLES — LOW PRICES. Dalsiel Box Co., David St. Phone G 1422.

40B CLOTHING, FURS, SHOES, ETC.

GIRL'S FUR-TRIMMED WINTER COAT. In perfect condition. Size twelve to fourteen years. $3.50. Phone E 4312.

40D FURNITURE

AN UNBEATABLE VALUE IN A THREE-piece Chesterfield suite, loose pillow arms, walnut frame front, covered in rose damask with tapestry loose cushions. Hard wearing and "roomy." $78 delivered. G 8756, or Box 2541, Colonist.

THREE-PIECE, CREAM-ENAMELED BEDroom suite, with new mattress and spring, $58.50. Square Deal Furniture, E 7861, 723 Fort St.

Service and Satisfaction Guaranteed
"BETTER-CLASS" Used Furniture
The Second-Hand Store That's Different
WILLOWS, FLOWMAN & CO.
705 Johnson Street — Phone G 4424

40E MUSICAL INSTRUMENTS

LUDWIG PIANO, $97.50; WILLIS, $125; Morris, $160; Chala, $149.50. All in first class condition; fully guaranteed, very easy payments. Fletcher Bros.

NUMBER OF PIANOFORTE EXERCISE books such as "Kohler Practical Pianoforte," and many others; also play, in two acts, "The Earl and the Girl." Three for the price of one. G 1641.

NEWCOMBE PIANO, WALNUT CASE, fine tone, good condition, for sale cheap. MacKinnon & Rawlinson, Chesterfields, 754 Yates St.

WANTED TO BUY GOOD USED GRAND piano. State price and make. Box 2439, Colonist.

40F RADIO

GUARANTEED OVERHAUL OF YOUR radio, $1. P. E. George. E 4421

SEE THE NEW 1935 MODELS OF VICtor, Stromberg-Carlson and Philco radios. Reception from foreign countries is now assured on the new all-wave sets. Let us tell you about it! Hudson's Bay Company, Third Floor.

SUPREME RADIO SERVICE. E 8828. Reasonable rates; satisfaction guaranteed.

1935 WESTINGHOUSE ALL-WAVE radios; $34.50, $43.00, $52.50, $69.50, $85.50, $116.00, $160.00, $189.50, $248.00, and 2-volt battery sets, 1935 models, $46.75; 1935 car radios, $32.50. Also electric radios for hire by week or month. Aaronson's, 1328 Gov't St., G 4722

40H NURSERY STOCK, PLANTS, ETC.

FOR SALE—SOIL, MANURE, CINDERS, gravel, filling, rock. Delivered. E 8461

40K BICYCLES AND MOTORCYCLES

A MOTORCYCLE WILL CUT YOUR transportation costs. See us for the best money can buy. New and used machines. R. Shanks & Sons, 919 Fort St

A COMPLETE LINE OF NEW AND USED machines. Harris Bicycle Store.

BICYCLES—$12.50 TO $22.50. DUNLOP tires, 65c; tubes, 25c; bells, 15c; set mudguards 75c. Aaronson's, 1328 Govt St

MOTORCYCLE — MATCHLESS, 1933 sports 500, single cylinder. H. Pearson, MacMillan's Auto Camp.

NEW OR REBUILT BICYCLES SOLD ON convenient terms. Repairs to tricycles, scooters, bicycles, and most everything. Robinson's, 1320 Broad St., opp. Colonist. E 6213

SMALL-SIZE LADY'S BICYCLE, IN EXcellent condition, $11. Mullard, 3107 Shelbourne. E 3935.

TRIUMPH MOTORCYCLES SALES and service. Cameron Motor Co., 1126 Vancouver St.

40L STOVES AND RANGES

ABSOLUTELY HIGHEST PRICE PAID for stoves and heaters, etc. G 8634

BRIGHAM OIL BURNERS FOR COOK stoves, furnaces, heaters. The finest line of burners in the city. Parts and wicks in stock for all makes. Special coils for oil burners. B.C. Oil Burner Distributors, Stocker's Building.

40 FOR SALE—MISCELLANEOUS (Continued)

LARGE, GAS RANGE WITH HIGH oven, McClary ovenheat regulator, and automatic lighter. $30 or near offer. Also gas Ruud hot-water heater, $750. Both in excellent condition. E 8885.

McCLARY RANGE, STEEL TOP, WARMing closet, waterfront, $38.00. Carter's Stove Store, 822 Port Street. E 3511.

RANGE CASTINGS STOCKED FOR 40 different makes. B.C. Hardware, 718 Fort.

THE OIL BURNER "SUPREME" FOR your range. Equal to any on the market. Metal container. Prices from $35. Installed. Associated Oil Burners, 1119 Wharf Street. Phone G 7181.

THREE-OVEN GURNEY RANGE FOR sale. Good condition. For particulars, phone E 7983.

USED COAL, GAS, ELECTRIC RANGES, kitchen heaters. McDowell & Mann.

40X MISCELLANEOUS

"ALABASTINE" MIXES EASILY, 75c package. Harte-Andrews Paints, Ltd., 711 View Street. G 4712.

ALL BLACK SOIL, CLAY, ROCK, MAnure, delivered. General teaming. G 5564

BABY CARRIAGES RENOVATED, AProns, hoods, tires. 524 W. Gorge. E 1366.

BEATTY COPPER - TUB ELECTRIC washer, like new. Box 3591, Colonist.

CALL US FOR FREE ESTIMATES ON repairs to all makes of electric washers. No obligation. Phone G 7811.

EASY DIRECTION FINDER—PATENTS, Canada, U.S.A. Accurate, simple operating; snowy, foggy weather; heavy timber country; for hunters, trappers, prospectors, timber cruisers, hikers, aviation, Mounted Police, military, Boy Scouts, yachting, Arctic exploration, etc. Average schoolboy learns operation few minutes. Greatest value for educational use. Also: Illustrated use watch as compass. Complete outfit 1½ oz., carried vest pocket. Money refunded if not as represented. Canada, 75c; U.S.A., $1. For sale at sporting goods stores. Agents wanted. Max. E. Lohbrunner, 1245 Dominion Road, Victoria, B.C., Canada

ENAMELED FAWCETT JUBILEE CIRculating heater, nearly new, $40. P.O. Box 714, City.

ELECTRIC WASHER, GOOD ORDER, $40, terms. Box 3764, Colonist.

FOR SALE—NEARLY NEW ELECTRIC rotary sewing machine; high class; cost $150.00. What offers? Phone E 8712, 521 Fort St.

FARM LIGHTING PLANT, 110 VOLT, operated by Deisel oil engine. A bargain for cash. 724 Johnson, E 1411.

FOR SALE—APPLES, PEARS, POTAtoes, 1 cent up; own containers. Peter McNaughton, Gordon Head.

FULL STOCK BLACK AND GALVANIZED pipe and fittings. Capitol Iron & Metals, 1832 Store St. G 2434.

ATTENTION
JELLY MAKERS AND WINE MAKERS! Grapes now ripe at "Highwood." 5c pound; bring containers. Mrs. R. D. Tait, Keating Crossroad, or phone E 9928.

LIKE NEW—351 WINCHESTER, AUTOmatic rifle, case and belt, $35.00. Phone E 0162.

LOWEST PRICES ON WATERPROOF clothing. Army Supply Stores, 1105 Gov't.

MATCHED SET, LEFT-HANDED Walter Hagen irons; practically new. G 3747.

MATTRESS SALE—ALL SIZES. FACtory, 720 Fisgard Street. E 0533

NEW TRAILER FOR SALE. GOOD tires. Call 3339 Glasgow Ave.

OILSKIN AND RUBBER SUITS, COATS and hats. F. Jeune & Bro., Ltd., 570 Johnson St., G 4632.

PIPE FURNACES—A SPECIAL PURchase at a big saving. Heat up to 9 rooms. $85, including delivery. Hatt's Hardware.

RIFLE, 22-CAL., $6.75; ALCOTT SALmon rod, $4.75; high-power field glasses, $14.75; day and night field glasses, $8.75; 2-foot rules, 15c; 301 "A" tubes, 50c; new Dunlop tires, 95c; inner tubes, 25c; electric radios, $15; new Gillette razors and blades, 49c; radio noise eliminators, $1.50; 22-cal. shells, 25c; exercise books, 2 for 5c; telescopes, $1.79; late style spectacles to fit any sight, $2.75. Aaronson's, 1328 Government St.

THE ENTIRE STOCK OF JEWELRY, watches, clocks and cut glass of the late Mr. Andernach is on sale at 1308 Government Street. A reasonable offer on any article in the store will be accepted. The store will be open at 9 a.m. to 9 p.m. on every Saturday only.

TWELVE-OUNCE CANVAS TENT, 16 FT. x 24 ft. First-class condition. Fiveton B.B. Hoist, new. Cash. A. Watt, Sidney, B.C., General Delivery.

TYPEWRITER, REMINGTON STANDARD (newly renovated), 1 year guarantee. A fine machine, cheap. Phone day E 4723, night E 0872.

USED ELECTRIC APPLIANCES—VIBRAtor, $3.50; Branston Violet Ray, $12.75; Double Hot-Plate, $1.75; ¼-H.P. Motor, $7.50; Small Washer, $25.00; Irons, from $1.25. H. D. Mainwaring, 722 Fort Street. G 7821.

WATERPROOF CLOTHING, HUNTING coats. F. Jeune & Bro., Ltd., 570 Johnson St., G 4632.

WILL SELL MY SUPER SIMPLEX table ironer. A real bargain. Terms to responsible party. Box 3765, Colonist.

WILL SELL SAVAGE COPPER TUB electric washer, $45. Box 3766, Colonist.

WHITE CAP WASHER, GOOD ORDER. What offers? Box 3767, Colonist.

WEALTHY APPLES, 50C A BOX. 1920 Haultain.

303 SPORTING RIFLE, $16. PORTable canvas duck boat, $15. Phone G 2465.

10,000 BOOKS, 5 CENTS TO $50 — Book Nook, 738 Fort. E 2011

YOUR PRINTING
is not just another added expense. Every piece of printed matter that leaves your office carries a message. Emphasize that message by the use of quality printing
THE COLONIST
1211 Broad Street — Phone G 5241
Printing, Lithographing
Bookbinding, Engraving

41 WANTED—MISCELLANEOUS

A REPUTATION FOR PAYING HIGHest prices for rags, bottles, tools, stoves, furniture or anything you wish to dispose of. We call anywhere any time. G 4752

ABSOLUTELY THE BEST PRICE FOR old gold of any kind, antique jewelry, silver plate, etc. Cash while you wait. Old Gold Dept., Joseph Rose, Ltd., 1013 Government St.

ATTENTION, HOUSEWIVES — WE BUY old newspapers, magazines. Call anywhere. E 0128.

BICYCLE FOR BOY ABOUT TEN years. Phone E 2748.

CARPENTER WANTS HOUSE OR BUILDing to wreck. Phone G 7056

NOTICE — ANTIQUE SILVER, CHINA and glass wanted immediately. Good cash prices paid. The Antiquary, E 0842, 821 Fort Street.

OLD GOLD BOUGHT FOR CASH. C. C. Weatherill, Union Building, View St.

TURN YOUR IDLE PIANO INTO CASH, or exchange for radio. Fletcher Bros.

WE BUY GOLD—LET US GIVE YOU our valuation. Immediate cash. No waiting, no trade offers. Pacific Gold Smelting Co., 609 Yates. G 2724

WANTED—BICYCLES AND PARTS, ANY condition; will call anywhere. 1328 Gov't. G 4722

WANTED — SMALL OVEN, SUITABLE for bakery. Phone E 7983.

WANTED—TYPEWRITER, CHEAP FOR cash. Box 2778, Colonist.

WANTED — FURNITURE, TOOLS AND clothing for cash. Phone G 4812

42 POULTRY AND LIVESTOCK

42B HORSES

WANTED — GOOD DRIVER, ABOUT fifteen and a half hands. Sound, quiet, and well broken to city traffic. Phone E 5735, between 9 and 10 a.m.

42C CATTLE

GOOD, FRESH JERSEY, FOUR AND A half gal.; five years old. Albion 9 Q. Easton & Burkinshaw.

42D SHEEP

YOUNG, HEALTHY SHROPSHIRE EWES. Good mothers. Due to lamb in February. T. K. Harrap, Blenkinsop Road.

42 POULTRY AND LIVESTOCK

42F DOGS

BOSTON BULL PUP, FEMALE, SIX months old; fond of children. Phone E 0036.

GORDON SETTER PUPS, SIX WEEKS old. Sire, Cowichan Boy. Apply, F. W. Savory, East Saanich Road, Elk Lake.

SPRINGERS—READY FOR HUNTING. G 7788. F. Fatt, R.R. 3, Victoria.

42X MISCELLANEOUS

FARMERS AND DAIRYMEN—REMEMber W. H. Smith auction sale on Wednesday, September 26, at 1:30. Eighty purebred Suffolk sheep, 20 grade Suffolk sheep, 12 milch cows, team of horses. A. H. McPherson, Auctioneer. Phone G 3587.

MINIATURE STRIPED CHIPMONKS from the Southern States. Also Chipmonk cages. Pet Shop, 1412 Douglas St.

47 ROOM AND BOARD

ATTENTION — TOURISTS, PAYING guests; accommodation for children; large grounds; garage. "Beable Villa," Collinson St., close to Cook

AT "FIRWOOD LODGE," 906 COOK Street, select room and board. Phone E 5826

AT "SEAFRONT," 1362 DALLAS, COMfortable home; moderate terms; garage. G 4474.

AT THE CECIL, 1322 BLANSHARD, bright, outside rooms; good meals; reasonable rate

A COMFORTABLE HOME; HOT-WATER heated; large grounds; reasonable. "The Grove," 966 Bank Street. E 5653

ARE YOU LOOKING FOR COMFORTable home? 710 Linden, near Rockland

CHERRY BANK, PRIVATE HOTEL. Rates $2.00 daily, $12.50 weekly, $35.00 monthly and up, including all meals. Five minutes from centre of city. Jersey milk and farm produce from proprietor's own farm. 818 Quadra St. G 0168

COMFORTABLE ROOM, WITH BOARD. 816 Cook Street.

"CARTER HOUSE," 736 COURTNEY ST. Board-residence, $30 month. E 4920.

"CRAIGMYLE" — PAYING GUESTS, moderate. 1037 Craigdarroch. G 0031

COMFORTABLE FRONT ROOM; BEST of board; close in. G 2470.

HOME-LIKE, EXCLUSIVE, MODERN. Low rates. Garage. 330 Moss Street

NICE HOME, NEAR COLLEGE, FOR one or two college students. G 5910.

ROCCABELLA—Private boarding house, central, reasonable, large garden. G 0020

SUPERIOR HOME, TWO BUSINESS ladies; large room, $25 month. E 4937

"THE MAPLES," 1206 YATES—SELECT room and board, reasonable. G 7745.

"THE OAKES," 1146 ROCKLAND AVE. Rates $20.00, $39.00 monthly. E 0443

U.B.C. GIRL STUDENTS—EXCEPTIONAL accommodation in modern, well-furnished, quiet home. 4129, 19th Ave., W., Vancouver. Elliot 1359Y.

1033 PENDERGAST, COMFORTABLE home cooking. Very moderate. E 1065.

49 ROOMS TO RENT

49A FURNISHED

FAIRFIELD DISTRICT—WARM, HOMElike rooms, in private home, for business people. E 5135.

THE HOTEL DOUGLAS
IS OFFERING EXTREMELY LOW RATES for transient and permanent guests. Inspection invited

IN CLUB BUILDING, CENTRALLY LOcated; $10.00 to $15.00. Gentlemen only. Apply Secretary, 1216 Langley.

TWO NICE, BRIGHT, FURNISHED BEDrooms. Suit business lady or gentleman. Apply, evenings, 1013 Queens Ave.

"THE GROVE," 966 BANK, E 5653. WITH or without meals. Oak Bay car

51 HOUSEKEEPING ROOMS TO RENT

HOUSEKEEPING ROOMS AND BEDrooms; furnished and unfurnished. Phone E 4959.

51A FURNISHED

AN ATTRACTIVE, WELL-FURNISHED housekeeping room; reasonable; everything included. G 4644.

A FURNISHED BED-SITTING ROOM, kitchenette, with sink; close in. Phone E 2249

ATTRACTIVE HOUSEKEEPING SUITE, central. 1178 Fort Street. Phone E 2217.

AT OLYMPIC, 1120 MAY—COSY BEDsitting-room, kitchenette. E 4074

AT 936 COLLINSON — TWO CLEAN, sunny rooms; close in; garage.

ATTRACTIVE HOUSEKEEPING ROOMS; all conveniences. 441 Vancouver. E 9567.

AT 724 HUMBOLDT, JUST OFF DOUGlas St., from $2.00 weekly. E 8474

AT 722 VIEW—HOUSEKEEPING ROOMS, half block from Spencer's. G 5989

BRIGHT, WARM, SMALL APARTMENT, thoroughly clean, superior furnishings. 1320 Yates.

COMFORTABLE FURNISHED, UNFURnished rooms, suites; h. and c. water, room service; kitchenettes. Low rates. Devonshire House, 732 Fort St. G 0122

COSY FOUR AND TWO-ROOM SUITES, housekeeping rooms, bedrooms. RITZ HOTEL, 710 Fort Street. G 7158

CLIFTON HOUSE—FURNISHED OR UNfurnished suites. 1318 Broad. E 8024

CLEAN, COMFORTABLE HOUSEKEEPing room, with kitchenette. 1124 Fort.

FURNISHED HOUSEKEEPING ROOMS, flats, cabins; $8 mo. up. 1029 Hillside

HOUSEKEEPING ROOMS; EVERYTHING found; right in town for Winter. 917 Fort.

HOUSEKEEPING ROOM OR ROOM AND board, near College. Phone E 1720.

VICTORIA HOUSE, 1114 ROCKLAND. Small apartment, kitchenette, hot and cold water; quiet, comfortable. G 2528

VACANCY, 849 BURDETT — ATTRACtive, warm, single or double room, kitchenette.

WELL-FURNISHED, CLEAN HOUSEkeeping rooms, with kitchenette. 802 Cook Street.

603 BELLEVILLE—Housekeeping, bedrooms, near C.P.R. Quiet, reasonable.

1010 LINDEN — LARGE, BRIGHT room, gas, all found, suit couple.

1145 ROCKLAND — HOUSEKEEPING room, small single, $10.50. E 9112

1025 YATES—$8.00 UP; COLLEGE students or teacher; quiet, clean.

51B UNFURNISHED

UNFURNISHED AND FURNISHED rooms, conveniences. Phone E 1872

52 HOUSEKEEPING ROOMS WANTED

52A FURNISHED

WANTED BY ELDERLY COUPLE—Rooms with conveniences; or small furnished cottage or bungalow. J. F., Box 3810, Colonist.

53 FLATS AND APARTMENTS TO RENT

A FURNISHED APARTMENT, ELECTRIC stove, two real bedrooms, a dinette, kitchen, radio and phone included; close to St. Margaret's School. Apply 1609 Gladstone Ave.

AILSA MANSIONS — FAIRFIELD DIStrict, 520 Cook St. Well kept and well heated. Only three suites still available. Very moderate rentals. E 0961.

AT THE GLENGARRY OR LINDEN Apartments, modern hot-water heated suites to rent. Apply to George Randall, 1302 Douglas. Phone G 7241.

APARTMENT TO RENT — McDONALD Block, Oak Bay Junction. Telephone Garden 6227.

AT SAVOY MANSIONS — FURNISHED or unfurnished suites, two bedrooms. Phone G 6622.

A BRIGHT SUITE AT MT. DOUGLAS. Just decorated. Block to lovely park. Handy to beach, links, tennis. E 4622

AT MOUNT EDWARDS, FURNISHED or unfurnished suite (two bedrooms). E 4922

AT BELWIL APARTMENTS, BRIGHT suites, comfortable; reasonable. Phone G 0220.

ALVIN — MODERN, HEATED APARTments, furnished. 1009 Johnson.

APARTMENTS — WHEN OTHERS FAIL to suit you, phone E 5072.

ATTRACTIVE SUITE, FURNISHED OR unfurnished; 340 Linden Avenue.

53 FLATS AND APARTMENTS TO RENT (Continued)

A ROYLE COURT, 434 LINDEN—UNFURnished. Caretaker, E 8663, owner G 1801.

AT 1746 FORT, FIVE-ROOMED SELF-contained flat; low rent. E 9795.

BON ACCORD, 845 PRINCESS AVENUE. Warm, comfy, bijou suites. Close in.

BELL APARTMENTS, 1017 COOK ST.—Three-room heated suite. G 1462

BEAUTIFUL SMALL APARTMENT, newly furnished; close in. 1505 Elford.

FOUR-ROOM SUITE, NEWLY DECOrated, range connected, Oak Bay, $12.50; four-room suite, near the High School, with garage, $12.50.

A Number of Unfurnished Houses
J. N. HOLLAND — 208 Pemberton Block

FURNISHED APARTMENTS, 2, 3 AND 4 rooms, from $14.00 to $20.00 per month. Close to High School. 1251 Pandora. Phone E 2848.

THE NORMANDIE
FULLY FURNISHED SUITES; moderate rents; private bath; beautifully clean, suitable for ladies. E 6264.

HARROGATE APTS., OAK BAY, DE luxe. One vacancy. E 8553.

HUMBOLDT APTS. — Furnished downstairs suite; rooms, $2.50 up. G 0128.

MANOR MANSIONS — NEW DE LUXE apartments; electric stoves and refrigeration; automatic heating. Beautiful view. Open fireplaces. Phone E 1167 or G 6128 for appointment. Unfurnished.

MARYLIN—VERY DESIRABLE APARTments, furnished or unfurnished. Reasonable. 1195 Fort.

NEW TWO-ROOMED SUITE, HARDwood floor; H.W. heat. 1153 Yates.

ROCKLAND COURT—HIGH UP, QUIET, MODERN, LARGE ROOMS; SEA VIEWS; LARGE GARDEN. E 6865.

SEACROFT — LUXURIOUS SEA VIEW apartment; all-electrical; garage. Phone Garden 5111.

SUITE VACANT, MELLOR APARTments, 619 Broughton St.

SUPERIOR, FULLY FURNISHED SUITE, available Oct. 1. The Duchess. E 6940.

SCOTT APTS.—COMFORTABLE ROOMY suites. Reasonable rates. E 6311.

BEVERLEY HOTEL APARTMENTS
724 Yates Street, Off Douglas
"Next Door to Everything in Town"
TOURISTS—A welcome awaits you at this homey hotel. Ideal housekeeping rooms, bedrooms and suites at reasonable rates by day, week or month. Free gas, light, phone, elevator. Large comfy lounge. Phone E 5814 — J. A. Griffith, Prop.

TREBARTHA, 1049 VIEW—BEST VALUE in city; close in, clean, comfortable; $19.00 up, with private bath. G 4093, or Heisterman, Forman & Co.

WESTHOLME HOTEL, 1417 GOV'T. Rooms, modern apartments, furnished or unfurnished, at greatly reduced rates.

WOOLWORTH APARTMENTS—ATTRACtive double suite. Phone E 7092.

600 GORGE ROAD—NEWLY DECOrated, furnished or unfurnished, two and three-room heated apartments; ten minutes H.B. Garage. $13.00 up.

55 HOUSES TO RENT

55A FURNISHED

A FURNISHED BUNGALOW, 5 ROOMS, garage; high end near Quadra Street School; $35.00. 3161 Fifth Street. Apply 1609 Gladstone Ave.

FURNISHED COTTAGE, TWO BEDrooms, living-room, kitchen, bathroom; garage; $18.00, including water. 1179 Hampshire.

FOUR-ROOM COTTAGE, BATH. 430 Vancouver St., rear; $17.50 month, including water.

FURNISHED, SIX-ROOMED BUNGAlow; hot-water heat; waterfront; Oak Bay. Phone G 6665.

6-ROOM FURNISHED BUNGALOW, ON King George Terrace, waterfront. Phone E 4012.

55B UNFURNISHED

TEN MILE POINT — Seafront, six rooms, hot-water heat $35.00
1655 PEMBROKE ST. — Six rooms; newly decorated 15.00
1064 FOUL BAY ROAD—Six rooms, excellent condition throughout 15.00
118 OLIVE ST.—Six rooms, furnace 33.50
1004 CARBERRY GARDENS — Six rooms, furnace; good garden 27.50
2098 GRANITE ST.—Six rooms, first-class condition, inside and out 30.00
2848 DEWDNEY AVE.—Seven rooms; garage; furnace 40.00

PEMBERTON & SON, LTD.
625 Fort St. — Phone G 8124

1330 WOODLANDS ROAD. Six rooms, furnace **$25.00**
1271 FAITHFUL ST. Seven rooms, furnace, hardwood floors **$35.00**
26 HOWE ST. Seven rooms, garage, furnace, hardwood floors **$35.00**
1967 OAK BAY AVE. Six rooms **$12.00**
1911 BRIGHTON AVE. Five rooms **$12.00**
857 VICTORIA AVE. Five-room new stucco, furnace and garage **$37.50**

A. A. MEHAREY & CO.
624 Fort St. — Phone E 1187

ESQUIMALT ROAD — Good, warm house, high position; six rooms $30.00
OAK BAY—Near street car, good position; seven rooms 22.50
OAK BAY — Eight rooms; furnace, garage 25.00
COOK AND QUADRA — Five-room bungalow; good garden; tennis lawn 30.00

OLIVER & MATHIESON, LTD.
640 Fort Street — Phone E 5041

907 ST. PATRICK ST., 9-room bungalow and garage $35.00
2619 GRAHAM ST., 6-room bungalow and garage 37.50
379 WALTER AVENUE, 6-room house and garage 20.00

E. E. HEATH
635 Yates Street — Victoria, B.C.

HOUSES—APARTMENTS
Furnished—Unfurnished
Up-to-date rental service
HEISTERMAN, FORMAN & CO.
608 View St. — Phone E 4161

A FOUR-ROOM HOUSE AT GOLDstream, near school; chance to cut wood for rent; good road. Apply 1609 Gladstone Avenue.

CANNON'S CARTAGE CUTS MOVING costs in half. Careful handling. E 6634.

FOUR ROOMS AND THREE ACRES OF land, $18; also a four-roomed stucco bungalow, $20 per month. Saanich Realty Office, 3588 Quadra. E 0001.

FOR RENT OR SALE — FIVE-ROOM, modern house, three-piece bathroom, furnace. Apply, 628 Nelson Street.

FOUR-ROOM COTTAGE, $12.00. 3965 Cedar Hill Road. G 3620.

RENT OR SALE—FIVE-ROOM BUNGAlow, Victoria West. Stroud. E 8321.

THREE-ROOM SHACK FOR RENT, ON 2 large lots, near street car and bus; fireplace, kitchen stove. Rent to permanent, reliable people, $8 per month. Box 3871, Colonist.

WANTED BY RELIABLE TENANT, October 1 — Five-roomed bungalow, close in. Rent must be reasonable. Box 3688, Colonist.

1044 DAVIE ST., FIVE ROOMS, GARage, $17.50. 2824 Heath Drive, seven rooms, furnace, garage, $30.00. 476 Lampson St., seven rooms; large grounds; $22.50. P. R. BROWN & SONS, LTD., 1112 Broad St. Phone G 7171.

1317 COOK ST., SIX-ROOMED MODern cottage; range, floor coverings; $15.00 per month. G 4464. Apply 1109 Johnson St.

644 MOSS — FIVE-ROOM MODERN bungalow, furnace, gas; close to school, fifteen minutes' walk town. N. O. Dalby & Co., Ltd.

1637 FELL STREET, 5-ROOM MODern bungalow; hot-air furnace; redecorated throughout; $20. Key at 1710 Richmond Avenue.

2502 BLANSHARD ST.—FOUR ROOMS, close in, no car fare; $15.00 per month. In nice shape. E 3963.

1517 EDGEWARE ROAD—SIX-ROOM house, furnace, garage, garden. E 8529.

1149 HILDA — EIGHT ROOMS, HOTwater heating. Apply 1197 Hilda.

A Mart for Busy Readers—Property for Sale or Trade

TO OUT-OF-TOWN SUBSCRIBERS

Out-of-town subscribers who wish to answer advertisements in which only the telephone number of the advertiser is given, may mail their replies to The Colonist, and The Colonist will communicate such replies to the advertiser.

57 WANTED TO RENT—HOUSES

57A FURNISHED

WANTED—SMALL, FURNISHED BUNgalow or cottage, two bedrooms, etc., Oak Bay district, and preferably near sea. Will be well looked after. Required for six months, more or less. State lowest rent acceptable to approved tenant. Box 3668, Colonist.

57B UNFURNISHED

WANTED—FOUR-FIVE MODERN BUNgalow, unfurnished. Good tenants. Must be in Oak Bay district. State particulars. Box 3701, Colonist.

61 SUMMER RESORTS

61A COTTAGES AND CAMPSITES

DEEP COVE—COTTAGES AT $30, $40 and $50 per month. See Sparling, at Sidney or Deep Cove. Phones 1 and 102Y, Sidney.

TO RENT — THREE-ROOMED FURnished cottage, Portage Inlet. Close bus. Private beach. Phone E 1311.

64 MACHINERY

TWO SECOND-HAND 100-H.P. TUBULAR boilers for hot-water heating, $100 each. Marine Iron Works, 515 Pembroke Street.

65 AUTOMOBILES

TWO-WHEEL TRAILER FOR SALE; 355 Government Street.

RADIATORS AND FENDERS

AUTO RADIATOR, BODY AND FENDER Specialists. Workmanship that cannot be excelled.
BURGESS BROS.
1209 Quadra Street E mpire 8231

65A FOR SALE

A 6-TON PACKARD TRUCK, ENGINE O.K., $100. 1932 Rockne engine, like new, only $150. 8-ton Packard rear-end, make a good logging trailer, only $150. 1½-ton International truck parts. Garford 8-ton chassis (new), $550. Dual-tired logging trailer, overload springs, tires nearly new, $250. We have spare parts fo. the following late model cars in stock: 1924-30 Buicks, Cadillac, Chevrolet, Chrysler, Dodge, Essex, Model "A" Ford, Hudson, Hupmobile, Jewett, Paige, Pontiac, Reo, Studebaker, Willys-Knight; also a large assortment of truck parts; S.H. tires, all sizes; batteries, generators, starters.
PACIFIC AUTO WRECKING CO., LTD.
937 View St. Phone E 7521

A 1926 FORD, CANOPY TOP WITH screen sides, delivery; tires almost new, good battery; licensed; all ready to go to work; full price $40. Dodge 1925 touring, tires well above the average, quiet and powerful; full price $75. 1927 Essex four-door sedan, two new tires; full price $75. Best cash prices paid for late model cars and trucks for wrecking.
W. FRANK CAMERON AUTO PARTS
949-953 View St. Phone E 6632

BUICK SMALL "6" SEDAN: PAINT, tires and upholstery in first-class condition. A car that will give many miles of trouble-free service for only $225.
ROYAL SERVICE GARAGE
1001 Blanshard St. Phone E 9415

BILL BRIDGEWOOD, FORMERLY OF Begg Motor Co., is now located at Government and Herald Sts. Expert repairs on Nash and Chevrolet. E 9111.

STARTING TODAY

CLEAN-SWEEP SALE OF USED CARS

DRASTIC PRICE CUTS ON OUR ENTIRE STOCK

ACT QUICKLY! SAVE!

THE MOTOR HOUSE (VICTORIA), LIMITED
Chevrolet Dealers 965 Yates St.

CHASSIS and ENGINE STEAM CLEANED. 724 Johnson. Chat Dowman. E 1411.

DODGE SEDAN, 1926, CHEAP FOR cash. A real sturdy car for country use. In nice condition. 724 Johnson. E 1411.

USED CAR SNAPS

ESSEX COACH $65
PAIGE-JEWETT COACH $75
ESSEX SEDAN $235

CECIL EVE MOTORS, LTD.
845 Yates Street
Pontiac Sales and Service

ENGLISH FORD, PERFECT CONDITION Phone E 3532

FOR SALE — THREE-QUARTER TON truck; just the thing for fruit farm; cheap. Apply 1609 Gladstone Avenue after 4 p.m.

FORD COUPE, 1930 MODEL, WITH rumble seat; privately owned. Snap price. No dealers. E mpire 1935.

HIGHEST CASH PRICES FOR USED cars. Victoria Auto Wreckers. 731 Cormorant. E 8444

LATE '29 WHIPPET "4," FOUR-DOOR Sedan, new paint, $200. Seven passenger Packard sedan, licence, $265. 1928 Buick coupe, rumble seat, $150. 1929-30 Chev. 1½-ton, new tires, licence, $395. International 1½-ton, dual tires, 4-speed transmission, $350.
Cash Paid for Cars and Trucks
CLARKE'S GARAGE
831 View Street

ONE-TON FORD TRUCK FOR SALE or trade for light car. 1447 Taunton Street

STAR MOTOR, REBORED, FIRST-CLASS condition. Phone G 4473.

SALE—1927 PONTIAC SEDAN BODY OR body parts. We have fenders and parts for Whippets and Willys-Knight. Used tires, Lovejoy shock-absorbers, new and rebuilt Stromberg carburetors for all cars. Cement mixer for sale or rent.
H. LILLIE'S GARAGE
851 Johnson St. Phone E 3731

YOUR OPPORTUNITY—EXTRA GOOD, privately owned Ford coupe, perfect running order, no faults; joint ownership makes sale necessary; only $75. Call Sunday, 1046 Sutlej Street

1924 ESSEX COACH, 1928 ENGINE just overhauled, perfect running order. Quick disposal, $75 cash, or what offers? 3106 or 3075 Washington Avenue E 4939.

1927 FORD COUPE, GOOD MEchanical condition and paint; Ruckstell axle, Atwater-Kent ignition, good tires. Bargain at $75.00 or best cash offer. 724 Johnson. E 1411

SEE NEW WILLYS 77
Astounding Value and Performance
LOW OPERATING COSTS
Small Car but Large Car Efficiency
BUSINESS AND PLEASURE MODELS
Vancouver Island Distributors
JONES BROS. SERVICE STATION, LTD.
(New and Used Car Dept.)
Corner Yates and Quadra, Victoria, B.C.

COMMERCIAL CARS AT SPECIAL PRICES
1929 FORD LIGHT DELIVERY
1931 FORD LIGHT DELIVERY
1931 PANEL DELIVERY
1928 CHEVROLET TRUCK
These and others, in excellent condition, specially priced.
NATIONAL MOTOR CO., LTD.
819 Yates St. G arden 8177
Open Evenings

JAMESON MOTORS
HAVE NOT RAISED PRICES ON USED CARS
1928 DODGE VICTORY SIX SEDAN reduced to $395
1929 ERSKINE SIX SEDAN, first class $395
1929 WILLYS-KNIGHT SMALL SIX SEDAN $295

65 AUTOMOBILES (Continued)

A REAL BUY

HUPMOBILE SEDAN, used by one owner only and given excellent care. Real reliable transportation for only
$350
MASTERS MOTOR CO., LTD.
809 Yates St. Phone E 3541

WE HAVE IMMEDIATE BUYERS FOR Cars, 1928 or later. Our business is to sell your car for its true value.
MUTUAL AUTO SALES, 925 YATES

1927 OLDS SEDAN $185
1930 AUSTIN COUPE $385
1926 PACKARD SEDAN $350
1932 BRITISH AUSTIN 16-H.P. SALOON $885
1932 DODGE DELIVERY $595

MANY OTHERS

THOMAS PLIMLEY, LTD.
1010 Yates St. Phone G 7181

SPECIAL BUY

1928 PACKARD SEDAN, in beautiful condition. Motor like new, good paint and tires $695

BEGG MOTOR CO., LTD.
Chrysler, Plymouth, Dodge and De Soto Dealers

1934 GRAHAM SEDAN—Just like new in every respect. De luxe equipment includes two spares, trunk, etc. The owner, leaving Victoria, gives you the chance to get a practically new car at a great bargain.

OTHERS

H. A. DAVIE, LTD.
Buick and Oldsmobile Cars—G.M.C. Trucks
Fort Street at Quadra Phone G 8154

WE REPAINT EVERYTHING. GET OUR prices. Mutual Auto Sales, 925 Yates. G 5843.

1929 FORD TRUCK, OVERLOAD springs, two transmissions; new tires; licence. Must sell. E mpire 1935.

65B WANTED

BEST PRICES PAID FOR USED CARS EMPRESS GARAGE E 7632.

WANTED—A CHEAP CAR, OPEN OR closed; any condition. Box 3799, Colonist.

WANTED—LIGHT CLOSED CAR, NOT over $100 cash. Box 3771, Colonist.

67 BOATS AND LAUNCHES

BOAT LUMBER, CEDAR, SPRUCE AND oak stock; low prices. Spruce oars $1.25 per pair, shaped. DALZIEL. G 1422

FOR SALE—8-H.P. MARINE ENGINE, 2-cylinder, 2-cycle, in running order, only $20.00. Phone G 1864.

GOOD DUGOUT FOR SALE OR TRADE —Phone E 1378.

PRAM DINGHY, 10 X 4, PADDLES AND rowlocks. Phone E 4324.

STEEL HULL, 24-FT. CABIN LAUNCH, shaft, propeller; newly painted. Box 3792, Colonist.

THIRTY-FOOT TROLLING BOAT, GOOD cabin and equipment, for charter by hour or any length of time. Speed up to 12 knots. Phone E 6985

30-FT. LAUNCH, 8-H.P. REGAL ENGINE, 2-cylinder; for quick sale, $225. Armstrong Bros., 134 Kingston St.

18-FT. TURNER CLINKER-BUILT CABIN launch, excellent shape. On view 261 King George Terrace. Phone G 4473.

75 BUSINESS OPPORTUNITIES

APARTMENT BLOCK CONTAINING three suites and two stores, all rented. Situated in a good business district. One acre of land. This is a splendid investment. Low taxes. Price $4,000 on terms.
PEMBERTON & SON, LTD.
625 Fort St. Phone G 8121

APARTMENT HOUSE SACRIFICE, ALSO good apartment business. Splendid investment. Particulars only at personal interview. Hammond, 1505 Elford. E 0480

CORNER GROCERY AND CONFECtionery, centrally located on main thoroughfare. Write Box 3800, Colonist.

FOR SALE — MILK BUSINESS WITH equipment and part stock. Apply Box 3706, Colonist.

WE SPECIALIZE IN THE SALE OF businesses of all kinds and sizes. L. G. Conrers & Co. 1025 Douglas Street

$375 — STOCK, FIXTURES, FURNIture, trade name, exclusive grocery and confectionery on Quadra Street. Over $300.00 month turnover, no credit business. Rent $5.00. Living quarters. Owner leaving Island. Box 3758, Colonist.

76 EXCHANGE—REAL ESTATE

A WELL-RENTED 8-ROOM HOUSE, IN Esquimalt, for lot, boat, truck, etc. Box 2776, Colonist.

VANCOUVER HOME, IN GOOD LOCALity; seven rooms, modern; cost $9,000. Clear title. Will exchange for seven-room house in Fairfield, Victoria, with clear title.
PEMBERTON & SON, LTD.
Phone G 8124 625 Fort Street

78 HOUSES FOR SALE

A SNAP IN JAMES BAY—5-ROOMED stucco bungalow, cement foundation, cement floor in basement, furnace, wash tubs; large kitchen with breakfast nook; living-room with open fireplace; three nice bedrooms with clothes closets. Nice view of the sea and mountains. Excellent soil. Price $1,700. Terms would be made with responsible party. Robert Grubb & Co., 312 Sayward Bldg., Victoria.

NORTH QUADRA
$1100

BEAUTIFUL HIGH LOCATION, situated within two-mile circle. Five-room bungalow home with open fireplace, pantry, bathroom. Nearly quarter acre wonderful soil, with about a dozen full-bearing fruit trees. A wonderful buy!

OAK BAY
$2900

NEW STUCCO BUNGALOW, situated in desirable location SOUTH of the Avenue. Open fireplace, hardwood floors, large living-room, dining-room, model Dutch kitchen, two bedrooms, basement, furnace, garage. A home worthy of the name!

OAK BAY
$7500

WATERFRONT STUCCO HOME of superior design and finish. Exceptionally large living-room with unsurpassable views; one bathroom and bedroom downstairs; three bedrooms and bathroom upstairs. HOT-WATER heating; basement; garage. EXCEPTIONAL VALUE!

UPLANDS
$8000

CHARMING RESIDENCE of seven rooms, beautifully situated in the heart of this desirable section. Excellent construction and finish. Open fireplace, hardwood floors; hot-water heating; four bedrooms; garage. A better home, economically priced.

P. R. BROWN & SONS, LTD.
1112 Broad St. Phone G 7171

LEAVING CITY—MUST BE SOLD

CHARMING STUCCO BUNGALOW OF four rooms and dinette in picturesque setting on half-acre lot, with view over water. Large living-room, hardwood floor, large open fireplace; tiled bathroom with shower. Dutch kitchen, every modern feature, tiled sink. This is a particularly attractive home and is offered at $4,500, as owner is leaving city.

$1150—ON TERMS. Five-room bungalow, Foul Bay district, with view of ocean. Good condition throughout. This is a real bargain. Owner will consider exchange for bungalow on high location, Quadra district preferred.

W. J. GILLILAND & CO.
1203 Broad St. G arden 3741

78 HOUSES FOR SALE (Continued)

Established 1863

WANTED

COUNTRY HOUSE. Must be modern, stucco preferred, requires four bedrooms; with up to one acre of land. Good locality, sea view if possible. Client will pay cash up to $6,000.

ACREAGE

With Wonderful Views of Cadboro Bay

ONE-ACRE SITES at $1100

SAANICH

COSY FOUR-ROOM COTTAGE with modern plumbing. Nice view of Swan Lake. Winter's supply of wood. Cash price $900

THE B.C. LAND & INVESTMENT AGENCY, LTD.
922 Government St. Phone G 4115

COUNTRY FAMILY RESIDENCE, standing in 4½ acres. Fully modern, electric light. Excellent water supply. Low taxes. Centrally situated. Price (easy terms) $4250

C. WALLICH
Real Estate and Insurance Agent
Cowichan Station, B.C.

COLLINSON ST.—SIX ROOMS, BATH. Taxes $34. Clear title. Price $700. Box 3718, Colonist.

DO YOU WANT A NEW STUCCO HOME? Owner will accept older home as part payment on this well-built one in Monterey School district. Layout: Entrance hall, living-room 13 x 18, with fireplace; cosy dining-room, Dutch kitchen with tile sink; Pembroke bath and shower; two bedrooms down and one finished in attic. Garage in cement basement. Heating to suit.
ALDER & SONS, LTD.
806 Fort St. E mpire 8341

FOR A QUICK SALE—$1,575. THIS six-roomed house, near Stanley Ave., containing a reception hall with fireplace, living-room, dining-room and kitchen on the lower floor; three bedrooms, separate bath and toilet upstairs; basement with furnace and garage. Blinds on all windows. Good-sized lot with fruit trees. Owner will accept small cash payment, balance as rent if desired. No telephone information given. Bishop & Worthington, Ltd., 878 Yates Street. Phone E 3241.

LINDEN AVENUE HOME, NEW, 5 rooms; very fine oak floors in main rooms; tastefully decorated; Dutch kitchen and bathroom; two nice bedrooms; splendid basement with automatic oil heat; garage; lawn and fence. Price includes blinds, fixtures and linoleum, also new electric range. For appointment phone E 5995.

GORGE DISTRICT

$4,000 Seven-Roomed Residence for $1675

ONE of the best buys in Victoria. Built-in features, three-piece bathroom, extra toilet. New hot-air furnace, cement basement. Average lot. Garage. Full details at office.

JUST OFF HILLSIDE AVENUE
(Close In)

Eight-Roomed Modern Residence $2800

Will accept a four or five-roomed bungalow for our equity of $1,300.

H. G. DALBY & CO., LTD.
634 View Street, Opposite Spencer's

CHEAP HOMES—SAANICH TAXES
Easy Terms—Why Pay Rent?

ORILLIA ST.—Five-room bungalow, bathroom, basement, garage, $1,200, on terms of $100 cash, balance as rent.

MARIGOLD—Four rooms; large garden, $1,500, on terms of $100 cash, balance as rent.

JOHN GREENWOOD
Bank of Toronto Bldg., 1405 Douglas St.

ESTATE SALE
OLYMPIA AVE., BEACON HILL

PRICE $3,100, TERMS. We are instructed to offer this choice property to close an estate. Living-room, dining-room, den, all open fireplaces; two large bedrooms, sleeping porch; basement, furnace. Lovely grounds. Sea view. THIS IS ONE OF THE BEST BARGAINS OFFERED TODAY.
Agents
LEE, FRASER CO., LTD.
1222 Broad St. Phone E 4723

We Offer
SOMETHING SPECIAL
in the way of a
COUNTRY ESTATE

SITUATED on the waterfront at SOOKE, with a magnificent view of the sea and mountains.

TEN-ROOM STUCCO BUNGALOW

Besides two stucco cottages, large barn, chicken houses, garage, conservatory and other outbuildings.

APPROX. 70 ACRES

Tennis lawn, gardens, pastures, picturesque walks and driveways; balance natural growth.

An ideal country home, or is suitably adapted for commercial purposes.

FOR SALE

At a real sacrifice, or would rent to a reliable party.

See us for further particulars.

SWINERTON & MUSGRAVE, LTD.
620 Broughton Street
(Exclusive Agents)

SIX-ROOM STUCCO BUNGALOW, TWO BATHROOMS, HOT-WATER (OIL) HEAT. Situate in a good part of Oak Bay, near transportation, schools, etc., this nearly new and attractive bungalow is located on land 75 ft. by 115 ft., with pretty garden, fruit trees, shrubs, lawn, and other attractive features. Besides the above features, it contains a toilet and basin off one of the bedrooms, a sunroom, and oak floors, and is in first-class shape. It cost $10,000 four years ago, but owner is willing to consider (for cash) $5750

GORDON HEAD ACREAGE, with sea views and fruit trees, at $750 per acre, in tracts of one acre or more.

THE ROYAL TRUST COMPANY
Real Estate Dept.
1202 Government St. Phone E 4138

$950 — PORTAGE INLET WATERFRONT. 1¼ acres good land, nicely treed. Three-room cottage. City water and electric light. Handy to bus.

$1150—FAIR CASH PAYMENT, balance as rent at 6%. Five-room modern bungalow, in good condition. Open fireplace in living-room, sunroom, etc. Also a two-room cottage on same lot, facing on other street. Beautiful open location. Close to Foul Bay beach. A real bargain.

INDEPENDENT INSURANCE AGENCIES, LIMITED
574 Yates St. Phone G 1851

$100 CASH, BALANCE AS RENT—You can buy a lovely little cottage of three rooms, two lots, nice large chicken house, garage; low taxes; good location. Low rate interest. Total price $1,300

$150 CASH, BALANCE AS RENT—We have a small little cottage of four rooms, nice large lot, with shade trees; close to street car, bus. Total price, $750

SEVERAL EXCHANGES—Both Victoria city property and farms, Vancouver and Prairie Provinces. Let us know what you want.

GEORGE RANDALL
1303 Douglas Phone G 7241

4-ROOMED HOUSE, LARGE GREENhouse, fruit trees; $750 cash. Box 3680, Colonist.

$2500—NEW 5-ROOM STUCCO BUNgalow, splendid location. 3116 Harriet Road.

80 PROPERTY FOR SALE

80C OAK BAY

2 FINE OAK BAY LOTS, 100 X 100, $300 cash. Corner Bowker and North Hampshire. L. R. Hislop, Box 25, Carstairs, Alberta.

82 ACREAGE FOR SALE

A CASH INCOME AND A HOME AT BRAEFOOT ESTATES

Canada's finest planned development of the historic Tolmie Farm, just 3½ miles from Victoria City Hall. Model demonstration farm with free expert supervision and direction available to all settlers. Guaranteed cash market at your door. All city conveniences, high and public schools, churches, playgrounds, light, telephone, municipal water system, mail delivery, bus service, etc. NO ORIENTALS. Small cash payment. Balance over ten years. Apply to
PEMBERTON & SON, LTD.,
Victoria Representatives Phone G 8124
625 Fort Street Victoria, B.C.
FELL & SCHARFE, LTD.
Exclusive Agents
306 Dunsmuir Street Vancouver, B.C.

82 ACREAGE FOR SALE (Continued)

NORTH SAANICH DISTRICT

TWO ACRES, WATERFRONT, WITH BUNGALOW. Fine soil, beautiful view. Water, light and telephone. On a main road. For (terms) $1500

Particulars

S. ROBERTS, SIDNEY, B.C.

$300—5 ACRES ON WEST SAANICH Road. Nearest cash offer takes this. Sparling, Estate Agent, Sidney. Telephone 1.

1½ ACRES, ESQUIMALT RD., NEAR Lampson St. All good level land; $450 cash. E 7137. Room 207. Box 545, Colonist

83 ACREAGE FOR RENT

WILKINSON ROAD — SIX-ROOM BUNgalow, all conveniences. Five acres of land, good outbuildings. To satisfactory tenant, $20.00 monthly. Greenwood, 1405 Douglas St.

86 FARMS FOR RENT

FOR RENT OR SALE — SEAFRONT mixed farm of 200 acres; suitable sheep, turkeys. Make wonderful Summer resort. Phone or write, Hagt, East Sooke, Vancouver Island.

SIX COUNTRY PROPERTIES, FROM five to two hundred acres, with modern buildings; some with sea frontage.

J. N. HOLLAND
306 Pemberton Block

TO RENT, ON THREE YEARS' LEASE—Twenty acres, West Saanich Road; ten acres cleared, first-class soil; bearing orchard. Four-roomed cottage with wide veranda, barn, poultry house, etc. Plentiful water supply. Will rent to responsible party who will keep up the property, make any repairs necessary and keep in repair during term of lease. Nominal rent $10.00 per month. Robert Grubb & Co., Sayward Bldg., Victoria, B.C.

IN THE MATTER of the Estate of CLARA C. NICOLSON, Late of the City of Victoria, Deceased;

And

IN THE MATTER of the Estate of ALLAN NICOLSON, of the same place, Deceased.

NOTICE IS HEREBY GIVEN that all creditors and others having claims against the estate of the above-named CLARA C. NICOLSON, deceased, who died on the 17th day of December, 1933, and all creditors and others having claims against the estate of the above-named ALLAN NICOLSON, deceased, who died on the 23rd day of May, 1934, are required on or before the 20th day of October, 1934, to send by post prepaid or delivered to the undersigned solicitors for The Royal Trust Company, the executor of the said two deceased persons, their names and addresses, full particulars of their claims, statements of their accounts and the nature of the securities (if any) held by them.

AND FURTHER TAKE NOTICE that after said last-mentioned date the executor will proceed to distribute the assets of the said deceased persons among the parties entitled thereto respectively, having regard only to the claims of which they shall then have notice.

DATED the 13th day of September, 1934.

LAWSON & DAVIS,
P.O. Box 88, Victoria, B.C.,
Solicitors for The Royal Trust Company.

A GOING CONCERN

GARAGE AND SERVICE STATION doing a good business, forced to sell on account of sickness. Garage, 34 x 36, office, 16 x 18. Own electric plant, gas pump; greasing equipment. House, five rooms, adjoining garage. Modern plumbing, electric light and water. Open fire. Large lot overlooking sea. Terms. Only $2,000

Call at our office for further information.

ARTHUR E. HAYNES, LTD.
Fire and Auto Insurance, Collections
725 FORT ST. Office E 3823

"OWNER"
LEAVING VICTORIA
MUST SELL AT ONCE

FOUR-ROOM BUNGALOW WITH BATHROOM and Pantry. Beautiful fireplace in living-room. Nice garden. Close to schools, street cars and bus, in a good white district. Immediate possession will be given. Exceptionally low taxes for a city home—only $25.00 yearly. The price asked is

ONLY $900, TERMS
One-Half Cash, the Balance Like Rent
For Inspection, "See Ray," Care of
L. M. Rosevear & Co., Ltd.
116 Union Bldg., 613 View St. G 6011

$1,600
OR NEAR OFFER

Buys a good dwelling house of six rooms, with full basement, furnace, garage, large lot, good location between Oak Bay Avenue and Fort Street. Reasonable taxes. Non-resident owner instructs us this property must be sold, and we solicit offers.

Heisterman, Forman & Co.
608 View Street

Near High School

Comfortable family home of eight rooms, with open fireplace in living-room; dining, kitchen and bedroom on ground floor; four bedrooms and bathroom, with separate toilet, upstairs. Also a full-size cement basement with hot-air furnace. This is located on a corner lot, with some good fruit trees, and offers a wonderful opportunity to pick up a real home at a give-away price $1000

Branson Investment Co. Ltd.
626 View St. Phone G 4121

Spare Time Job

Bungalow of five rooms and bathroom. Full basement, cement foundation wall, nice brick open fire, plumbing roughed in and toilet installed. You can live in it as it is and complete the interior in your spare time. Stands on a nice high lot, with young fruit trees and bushes, and a wonderful view of sea and hills. Price on terms $1,000

Now's Your Chance, Mr. Handyman!

Ker & Stephenson, Ltd.
1205 Government St. Phone G 4127

Established 1863

Bargain Extraordinary

Solid stone bungalow of five rooms, right on the seafront. Large grounds; unsurpassed views. One-and-half-mile circle. Owner desires quick sale, price reduced right down to $2,250

A Good Buy in an Oak Bay Bungalow, near sea and golf links. Four large rooms and breakfast nook off kitchen; extra large living-room with 1-inch oak floors; the best of materials and workmanship throughout. You can't beat the price in Oak Bay. Reduced to $2,950

B.C. LAND & INVESTMENT AGENCY, LTD.
922 Government St. Phone G 4115

SONS BEATEN BY CLOTHIERS IN TWO GAMES

Local Baseball Nine Lose to Mainlanders, 4-1 and 12-3, in Series

VANCOUVER, Sept. 21.—Victoria Sons of Canada, champions of the Senior Amateur League in the Capital City, passed out of the British Columbia play-off series here, tonight, when they dropped a doubleheader to the smart Arnold & Quigley squad, Vancouver Senior League champions. The winners will now meet Ioco Imperials, Terminal League pennant titleholders, tomorrow evening, for the provincial honors. The Clothiers took the first game, 4-1, and then batted their way to a 12-3 win in the second.

FIRST GAME

Box Score

Sons of Canada—	AB	R	H	PO	A	E
Harold, 2b	3	0	0	1	4	0
Bacon, ss	2	0	0	1	0	1
Morgan, 1b	3	0	0	6	0	0
Fleming, lf	2	1	0	2	0	0
Haines, cf	3	0	1	2	0	0
Bridgewood, rf	3	0	1	0	0	0
Williams, 3b	3	0	0	0	0	1
Barnes, c	3	0	0	6	1	0
Musgrave, p	2	0	0	0	0	1
Totals	24	1	2	18	5	3

Arnold & Quigley—	AB	R	H	PO	A	E
Watters, 1b	3	1	1	10	0	0
Haugland, ss	4	1	1	1	1	0
Lee, cf	3	0	0	1	0	0
Miron, rf	3	1	2	0	0	0
Lewis, 3b	3	0	0	1	1	1
Staggs, c	3	0	1	8	0	1
E. Holden, lf	3	1	1	0	0	0
Hofeditz, 2b	2	0	1	0	3	0
L. Holden, p	2	0	0	0	5	0
Totals	26	4	7	21	10	2

Summary

Three-base hit: Miron; two-base hit: Miron; sacrifice hits: Lewis, L. Holden; stolen bases: Fleming, Hofeditz; struck out: by Musgrave, 6; by Holden, 8; bases on balls: off Musgrave, 2; off E. Holden, 2; left on bases: Sons of Canada, 4; A. & Q., 7.

SECOND GAME

Box Score

A. & Q.—	AB	R	H	PO	A	E
Watters, 1b	4	1	0	6	1	1
Haugland, ss	4	2	1	1	3	0
Lee, cf	3	2	1	0	0	0
Miron, rf	2	2	1	0	0	0
Staggs, 3b	3	2	2	1	1	1
Trasolini, c	3	0	2	9	0	0
E. Holden, lf	4	1	2	0	0	0
Hofeditz, 2b	3	0	1	3	0	1
Boston, p	4	1	2	1	3	0
x McCarthy	1	1	1	0	0	0
Totals	31	12	13	21	8	3

x—Batted for Miron in sixth.

Sons of Canada—	AB	R	H	PO	A	E
Harold, 2b	4	2	2	2	4	1
Bacon, ss	4	0	0	6	0	0
Morgan, 1b	4	0	1	2	0	3
Fleming, lf	3	1	0	1	2	0
Haines, cf	3	0	1	1	1	0
Bridgewood, rf	3	0	2	0	0	0
Williams, 3b	3	0	0	2	1	0
Barnes, c	2	0	0	6	1	0
Cann, p	1	0	0	1	0	1
x Shouldice, p	1	0	0	0	0	1
Jones, p	1	0	0	0	0	0
Totals	29	3	6	21	9	6

x—Batted for Cann in fourth.

Summary

Two-base hits, Trasolini, McCarthey; three-base hits, Staggs, E. Holden; stolen bases, Harold, Fleming, Hofeditz, E. Holden, Watters, Staggs, Barnes; struck out, by Boston, 8; by Cann, 4; by Shouldice, 0; by Jones, 2; bases on balls, off Boston, 1; off Cann, 4; off Shouldice, 2; five hits, five runs off Cann, four innings; 7 hits, 7 runs, off Shouldice in one and two-thirds innings; double plays, Haines to Bacon, Fleming to Harold; left on bases, Arnold & Quigley, 4; Sons of Canada, 7.

MODERN FOUR-ROOM STUCCO BUNGALOW

On quiet street in Gorge district. Living-room, dining-room, kitchen and bedroom, three-piece bathroom; full-sized basement with furnace; in excellent shape throughout. Will be sold on terms at ... $1800
Low taxes. Very comfortable home.

CONVENIENT 5-ROOM BUNGALOW

Near Gorge Park. Large garden; garage. Full-sized basement. Large living-room with fireplace, built-in buffet and bookcases; two nice bedrooms, dining-room and large kitchen; full plumbing. Lot all fenced; some fruit trees. Taxes $23.00. A real buy at $1750
Cash, or terms can be arranged.

SMALL FARM

3½ acres on main road; 4-room cottage. Chicken houses, etc. Unlimited water supply. Fruit trees. Price........ $1400

EXCEPTIONAL FARM BARGAIN

29.25 acres, on good road, 27 acres under cultivation. Unlimited water supply. Fairly large house. Barn needs repairing. Electric light. 130 fruit trees. Very best soil. Fenced and crossed fenced. Half-mile from school and situated in a first class locality. Sold five years ago for $8,000, but will sell today for cash $2000

Pemberton & Son, Ltd.
G 8124 625 Fort St.

To Be Sold at a Sacrifice

143 Joseph St. Fairfield

6 rooms, modern; basement, furnace, good garden; view of the sea. Worth, today, $2,500.

Will Accept $1150.00 on Terms or $1050.00 all Cash

Pemberton & Son, Ltd.
625 Fort St. Phone G 8124

"ENDEAVOUR"

TO OWN YOUR OWN HOME

And the winds of prosperity will flow your way! We can help you.

$250 Cash, balance like rent, buys six-room semi-bungalow. Victoria West district. Cement basement, furnace, garage, etc. Cost $2,500, now $1,500

We also have many new choice homes in Oak Bay district. Hardwood floors, hot water heated. Some near beach.

Oliver & Mathieson, Ltd.
640 Fort Street Phone E 5041

AN UNIQUE OPPORTUNITY

Yesterday we advertised a small business for sale for $1,450 which at that capitalization could show a net profit of nearly 140% per annum.

These figures are verifiable from the books and references can be given as to the turnover.

The business is one that could be operated by a married couple or by mother and daughter.

Victoria Homes & Gardens Limited
606 Fort Street Phone E 4104

Best Buys in Saanich

12 Acres, Cleared, Keating, Orchard, $1250

8 Acres, Cleared, Gordon Head Tile Drained, $1600

5 Acres Cleared, Royal Oak $951

FRASER BISCOE
Corner Broad and Cormorant E 9413

PORTLAND ISLAND FOR SALE

Formerly owned by General Sutton. Approximately 500 acres in extent; 160 under cultivation. Eleven-roomed residence with electric light and water laid on. Small cottage, barns, etc. Well timbered and ample water supply.

MARA, JONES & CO., LTD.
1212 Broad Street, Victoria, B.C.

WINNER OVER MRS. SAYWARD-WILSON

Continued From Page 13

order at the seventeenth and eighteenth holes, which were both halved.

Mrs. Sayward-Wilson failed to clear the valley in front of the nineteenth tee with her drive, and it marked the beginning of the end. Her opponent had a good drive, slightly to the right. The Colwood member failed to get clear with her second, but got beautifully out with her third, while Miss Mackenzie-Grieve's second found a bunker at the left. She played out to the green and got down for a five to win the hole and the match.

WINS FIRST FLIGHT

Peggy Allen, another of the younger generation of golfers, captured first flight honors by downing Peggy Hodgson, Colwood, and the tournament's medalist, one up. Miss Allen hails from Gorge Vale. The match was nip-and-tuck all the way, Miss Hodgson missing a short putt on the eighteenth to prolong the battle to extra holes. Mrs. Charles E. Wilson took second flight honors by her fine 5 and 3 triumph over Mrs. Godfrey, while Mrs. Cuppage won the third flight from Mrs. Richardson, 4 and 2.

Mrs. B. R. Philbrick refereed the championship final.

Social and Personal

Continued from Page 8

At Windermere Hotel

Mr. and Mrs. T. C. Woods, of Seattle, are spending a short time in the city. They are staying at the Windermere Hotel.

At Empress Hotel

Mr. C. W. Royden, of Shanghai, arrived in the city yesterday and registered at the Empress Hotel.

From London

Mr. L. R. Home, of London, is spending a few days in Victoria as the guest of friends.

From Kansas

Mr. A. C. Robertson, of Kansas City, Missouri, is at the Windermere Hotel.

Ottawa Visitors

Mr. and Mrs. M. F. Gallagher, of Ottawa, are registered at the Empress Hotel.

Here for Visit

Mr. and Mrs. E. Reuther, of Winnipeg, are at the Empress Hotel for a few days.

Here From Cobble Hill

Mr. and Mrs. Charles J. Taylor, of Cobble Hill, are at the Windermere Hotel for a few days.

At James Bay Hotel

Miss A. Y. Watt, of New York, is staying at the James Bay Hotel.

Staying at Hotel

Captain A. D. Barff, of Victoria, is staying at the James Bay Hotel.

Visiting Up-Island

Miss Daphne Pooley is spending a few days Up-Island.

Johannes Brahms was one of the supreme masters of music

Four Victoria Boys Will Race In Canoe Event

Four Victorians will bear the colors of the Capital City in the eight-mile canoe marathon to be held tomorrow from Chemainus to Ladysmith, under the auspices of the Native Sons of British Columbia. The race will start early in the afternoon. Albie and Jumbo Davies, two well-known local fighters, and Freddie Parker and Alex Webster are the four Victorians entered.

According to word from Up-Island officials, several entries have been received from the Vancouver Canoe Club, and it is evident that the event will be keenly contested. Suitable trophies will be awarded to the winners of the men's doubles and also the mixed doubles.

PUCK BOSSES MEET TODAY

Semi-Annual Meeting of National Hockey League —May Make Schedule

NEW YORK, Sept. 21 (CP).—With the equinox at hand and forecasters predicting stormy weather, National Hockey League magnates were gathering here, tonight, for tomorrow's semi-annual meeting. The meeting, originally scheduled for a week from tomorrow, was advanced, it is understood, in view of the far from encouraging situation at Boston and Chicago.

Under ordinary conditions, the moguls prepare the season's schedule at the semi-annual gatherings, but unless the rink difficulties at these two important points are straightened out overnight, the directors will be forced to postpone this portion of their routine duties.

Both the Black Hawks, world champions, and the Bruins, have been unable to negotiate with the rink managements at Chicago and Boston, on terms considered satisfactory to the clubs.

VICTORIA RIDER STRONG THREAT

Parrott and Turano Second in Race but Capture Sprints With Ease

VANCOUVER, Sept. 21 (CP). — Whirling around the saucer track at the Arena in a series of sprints and jamming, six of the eight teams left in the international six-day bike race, tonight were bunched at the top of the standings in point of mileage.

Two teams, however, were well ahead of the others, by virtue of their sprint totals. O'Brien and McCoy, the Irish combination, held the lead with 438 points, after traveling 2,070 miles and four laps. Five points back, and considered the strongest threat for the winning place when the event ends tomorrow night, came the team of Frank Turano, Italy, and Polly Parrott, Victoria.

Parrott and his Italian partner stepped out tonight in a series of sprints for points and prizes and captured with ease practically everything they went after.

The team of Harry Horder, Australia, and Richard Allen, England, dropped out tonight when Horder retired under a physician's orders, and Allen was forced to quit when he was unable to find a partner.

The standing at 11 p.m.:

	M.	L.	Pts.
O'Brien-McCoy	2070	4	438
Turano-Parrott	2070	4	435
McNamara-Echeverria	2070	4	407
Testa-Yates	2070	4	386
Wagner-Schultz	2070	4	236
Carson-Renfrey	2070	4	231
Lafenetre-May	2070	2	379
Davidson-Antrobus	2069	7	345

Shoemaker Is Elected Head Of Cage Loop

Vivian Shoemaker was elected president of the Victoria and District Sunday School Basketball League, last night, at the Y.M.C.A., at the annual meeting. Bob Whyte was named vice-president, and Fred Harding was returned as secretary-treasurer, while Rev. Warr was added to the executive committee. Harding was also chosen as delegate to the annual meeting of the British Columbia Association. Gordie Wooldridge was voted in as honorary president. Entries must be in by October 1.

CARPET BOWLING

The official opening of play for the 1934-35 carpet bowling season by the Lake Hill Club will take place in the Community Centre, Monday evening. This will be followed on Wednesday evening with a combined card party and old-time dance in the hall. All interested in carpet bowling are invited to attend.

Second night game at Oakland—

	R.	H.	E.
San Francisco	0	5	2
Oakland	1	6	0

Batteries—Ballou and Woodall; Douglas and McMullen.

CUP MATCH SET SUNDAY

Uplands and Colwood Golf Club to Meet in Straith Trophy Fixture

Headed by Ken Lawson, newly-crowned city champion, and Bob Morrison, last year's titleholder, Uplands Golf Club will send a powerful squad to Royal Colwood Club tomorrow morning to compete in the second half match of the Straith Trophy series. While the "A" teams are battling it out at Colwood, the "B" squads from the same clubs will be matching strokes at Uplands.

The feature match will bring together Lawson and Morrison against Dave Randall and H. G. Mackenzie, Colwood's lead-off pair. Lawson will face Randall in the singles and Morrison takes on Mackenzie. Some exceptionally fine golf should be witnessed throughout the day.

THE TEAMS

Draw and times, with the Uplands players first mentioned, follow:

"A" Teams

9:30—Ken Lawson and R. Morrison vs. D. Randall and H. G. Mackenzie.

9:35—H. Brynjolfson and W. H. Newcombe vs. P. Edmonds and A. B. Christopher.

9:40—R. L. Challoner and Dr. C. N. Westwood vs. H. Reid and A. C. Falk.

9:45—H. O. English and R. Cran vs. A. D. Straith and R. W. Mackenzie.

9:50—George Pretty and James Burden vs. J. H. Richardson and D. A. Macdonald.

9:55—F. R. Moore and A. D. Findlay vs. B. P. Schwengers and B. H. Schwengers.

10:00—F. C. Dillabough and S. G. Peele vs. J. M. Sturdy and George Straith.

10:05—J. R. Angus and J. R. Hibberson vs. C. E. Brown and L. Glazen.

"B" Teams

"B" teams, with the Colwood players first mentioned, follow:

9:15—Dr. A. Webster and Dr. W. J. Gibson vs. J. S. MacLennan and A. Youngman.

9:20—D. McDiarmid and R. Hocking vs. R. A. Semple and H. B. Combe.

9:25—A. V. King and A. W. Millar vs. L. J. Hibberson and A. Woodcroft.

9:30 — J. N. Findlay and T. H. Leeming vs. Alan Riches and J. F. Jeffrey.

9:35 — L. D. Rines and George Quincey vs. C. H. Thomas and A. Dowell.

9:40—J. H. Lee and J. Gow vs. Captain H. W. N. Moorhouse and J. H. Regan.

9:45—J. H. Beatty and J. A. Scott vs. George E. Davies and L. C. Lytton.

9:50—Captain George Wilder and T. A. R. Dennison vs. E. Malleck and S. C. Trerise.

WOMEN GOLFERS HEADING WEST

Thirteen Members of Western Association to Travel Through Canada En Route South

WINNIPEG, Sept. 21. — Thirteen members of the Women's Western Golf Association of the United States will leave Chicago September 25 over the Canadian Pacific Railway for the Pacific Coast, traveling through Canada to take part in the open tournament at Portland, Ore., October 8, and championship games at the Los Angeles Country Club, October 22.

En route they will play the sporting Banff Springs course, September 27; motor to Lake Louise and Field, and by train arrive at Vancouver, September 29. They will be guests at the Hotel Vancouver for a day, leaving next morning by steamer for Victoria and Seattle.

Though none of the present Western champions are included in the group, as they are now playing in Eastern tournaments, a number of Chicago's local course champions will play the Banff course. Among them are Mrs. Melvin Jones, former Western women's champion; Mrs. Edmund Adcock, Mrs. L. A. Darr, Mrs. C. L. Nourse, Mrs. C. Meyer, Mrs Schwengle and Mrs. Balgeman.

Included in the party are members of the board of the Women's Western Golf Association: Mrs. H. W. Raymond, president; Mrs. W. H. Hodgson, vice-president; Mrs. C. W. Sechier, corresponding secretary; Mrs. Don Hamilton, corresponding secretary; Mrs. Melvin Jones, publicity chairman; Mrs. A. McCausland, chairman Chicago district, all of Chicago, and Mrs. J. E. Neff, South Bend, Ind., rules chairman.

Douglas Park Is Named President Of Tennis League

Douglas Park will guide the destinies of the Victoria Table Tennis League for the coming season, being elected president of the organization at the annual meeting, held at the Y.M.C.A., Thursday evening. Jack Clark was elected vice-president; Lionel Cox, secretary, and Gordon Gray, treasurer. A. McIntyre was named a member of the executive board.

Clubs already entered in the league include Beach Hotel, Royal Arcanum, Vancouver Island Coach Lines (two teams), Aces, Wellington and Fairfield. Many other squads are expected to enter before Tuesday, the final date for the filing of entries. Play will commence on October 2

From Every Angle . . . . . .

Better waving—better for your hair—Our methods result in coiffures that match your personality and the new Fall styles.

FROM EVERY ANGLE IT PAYS YOU TO COME TO US

PERMANENT FRENCH OIL 8 MONTHS' GUARANTEE **2.50** Reg. $4.00

AVALON Beauty Shoppe

Douglas St. 1104 — E 0522 — ROOM 209

CHIPMUNKS ARE GIVEN TO PARK

Bushy-Tailed Animals Will Become Pets of Children at Beacon Hill

The nucleus of a chipmunk colony has been established at Beacon Hill Park, it was announced yesterday by Alderman John A. Worthington, chairman of the parks board.

Through the courtesy of Frank Kermode, Provincial curator, seven chipmunks, which are very much like squirrels in appearance, except somewhat smaller, were procured for the park.

In Tacoma and in Golden Gate Park, San Francisco, these bushy-tailed animals are quite an attraction. Hundreds of them are to be seen scampering over the lawns, and up trees.

They are quite tame, and a favorite pastime for children and adults in Golden Gate Park is to feed the chipmunks with nuts. They will even get the nuts for themselves out of bags in people's pockets, and climb up persons' clothing to reach a handful of their favorite food.

What Today Means

"VIRGO"

If September 22 is your birthday, the best hours for you on this date are from 11 a.m. to 1 p.m., from 3 to 5 p.m., and from 8 to 10 p.m. The danger periods are from 9 to 11 a.m., from 5 to 7 p.m., and from 10 p.m. until midnight.

Indecision can prove a baleful influence on this date, so the wise man and woman will be on their guard that dilatory tactics do not interfere with their plans. Be cautious that in a desire to save money you do not sacrifice comfort or a sense of satisfaction that proper environment or quality brings. An influence conducive to making gossiping tongues wag may be apparent on this date among your acquaintances. It may prove good judgment not to repeat any idle chatter of a malicious nature that you may overhear, for if you do it may have a boomerang effect. Careful planning should be done before going on an excursion or trip, otherwise a wild goose chase may be the result. Acrimonious discussions may be avoided if a liberal attitude will be maintained respecting the right to individual expression of an opinion by everyone. An attempt may be made by an egotistical type of individual to monopolize a conversation. If you let him talk himself out and refrain from prolonging it by arguing, you may save yourself a lot of breath, as well as irritability. Married and engaged couples, as well as sweethearts, should try to co-operate with each other in everything on this date, so that friction may be avoided.

If a woman and September 22 is your birthday, you may be so full of "pep and ginger" that you overlook the art of relaxation, which is very essential if you wish to accomplish things with thoroughness. Out-of-door sports probably will prove very beneficial for you. Golf, horseback riding and tennis should prove the sort of recreation that would divert your mind from the set grooves of thought that occupy your brain so much of the time. A good man's love should turn out to be most comforting.

The child born on September 22, generally, as it reaches its teens, displays a very demonstrative disposition and wants affection in copious doses.

If a man and September 22 is your natal day, you probably are a human dynamo and your dynamic energy will enable you to overcome all obstacles whether of a business or social nature. Loyalty to family shoul ensure a successful married career. Army life, the legal or medical professions, or literature should offer opportunities to one of your bent. In money affairs you should be successful.

Town of Bankhead Is Disappearing

CALGARY.—Last traces of Bankhead, once a thriving town of 1,200 persons, six miles from Banff, on the road to Lake Minnewanka, are disappearing.

Bankhead was built in 1903 on the coal industry. The quality was not high, and its death virtually came in 1920. Some of the inhabitants continued to live there, but today only one remains.

The houses have been demolished gradually, some of the material being sold for use elsewhere and some of it burned. The remaining buildings are scheduled by the Banff Parks Board to be demolished, ruts and ravines filled in and its last traces wiped out. Soon mountain verdure will hide entirely the town's location.

The Daily Cross-Word Puzzle

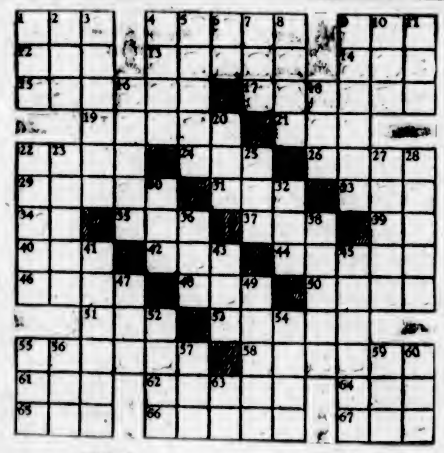

ACROSS

1. Trot.
4. Performed.
9. Watering place.
12. Cold.
13. Corrupt gift.
14. Cry of crow.
15. To mix up in telling.
17. Upper garment.
19. Indo-European.
21. To mistake.
22. Facts.
24. Male.
26. Formerly.
29. To choose.
31. Small piece.
33. Pronoun.
34. By.
35. To bring forth.
37. Quality.
39. At home.
40. To fall behind.
42. Small dog.
44. Duplicity.
46. British trolley.
48. Insect egg.
50. Damage.
51. Top.
53. Studied.
55. Wan.
58. Assuming attitude.
61. Self.
62. Pertaining to node.
64. By birth.
65. Weight.
66. To eat in pasture.
67. Newt.

DOWN

1. Brisk dance.
2. Edible tuber.
3. To rotate.
4. Skilfully.
5. Best part.
6. Note of scale.
7. To recede.
8. To strike out.
9. To move rapidly.
10. Dance step.
11. To cow.
16. To strengthen.
18. Mineral.
20. To seize.
22. Distributed.
23. Place of worship.
25. To pinch.
27. Earths.
28. Melodies.
30. Faucet.
32. Label.
36. Religious devotee.
38. Governs.
41. Capacity measure.
43. Fruit seed.
45. Antiseptic.
47. Wire measure.
49. Yellow gem.
52. To beat.
54. Part in drama.
55. To fondle.
56. In the past.
57. Beetle.
59. A medieval ship.
60. To obtain.
63. District attorney (abbr.).

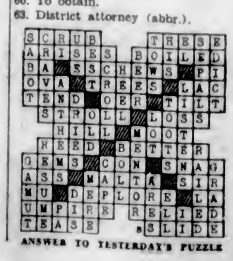

ANSWER TO YESTERDAY'S PUZZLE

Special Spencer Offerings Today

New Arrivals in

Smart Fall Millinery

A stunning selection of smart Felt Hats, suitable for miss or matron. The styling is original, the details are such as you expect only in hats of much higher price. Brims of every description, tricornes, sailors, cloches and berets! All with gay trimmings. Shown in new Fall shades and brown, black and navy. Priced from ..... $1.95 to $3.95

Just arrived! A new shipment of Children's and Girls' Hats in felt. All smart and suitable shapes. In beige, brown, scarlet, navy, green and black. All head sizes. Special $1.95

—Millinery, 1st Floor

The Balance of a Line of

Heavy Service-Weight Silk Hose

Substandards of a Regular $1.50 Line. To Clear Today, Pair **79c**

This is a value you cannot afford to miss! For these heavy, long-wearing Silk Hose are substandards of a very reliable make and have no real defects to affect wearing qualities or appearance. Full-Fashioned Hose with wide double silk tops and strongly-reinforced cradle feet. Good shades. Sizes 8½ to 10½.

—Hosiery, Main Floor

A New Shipment Just Arrived!

Needlepoint Tapestries

Come in immediately—when we can show you a full selection! Needlepoint Tapestry Covers for cushions, footstools, chair seats and fireside benches. All centres worked, with "filling in" to be done. All reasonably priced from $2.75 to $23.95

—Needlework, 1st Floor

CUSHION COVERS FOR EMBROIDERY

If you're making Christmas gifts, here are a couple of good suggestions!

Black Felt Cushion Covers, stamped in striking designs for wool or silk embroidery. Each $1.00

Dainty Silk Boudoir Cushion Covers, lace trimmed and stamped for simple embroidery. Each $1.00

—Needlework, 1st Floor

"DRUID" All-Wool Underwear for Women

Made in England

Unshrinkable wool garments—ideal for our Winter climate. All beautifully cut on trim lines—the suits made with spliced seats. Small, medium and large sizes!

COMBINATIONS

Brassiere-top style, knee length. A suit $3.25
Built-up shoulder and knee length. A suit $3.50
Short-sleeved style, knee length. A suit $3.75

VESTS

With fitted top. Each $1.25

BLOOMERS

Made with full-fashioned gusset and elastic at waist and knee. Cream, fawn or grey. A pair $1.25

—Underwear, 1st Floor

600 Pairs of

Children's Wool Golf Hose

Special, Today A Pair **25c**

First grade, good durable quality Hose in ribbed style with fancy turndown cuffs. Shown in serviceable shades in heather mixtures. Sizes 7 to 10½.

—Hosiery, Main Floor

The Spencer Service in Fur-Trimmed Coats

Offers a Full Selection of the Newer Styles. In a Range of Values

Coats of rough-finish cloth in navy, brown and black. With large collars of French beaver, of sealine. Lined and interlined $13.90

Coats of diagonal weave cloth, in wine, navy, brown and black. With fur collars of coney, wolf or sealine $19.50

Coats of tweed mixtures and plain cloths. Green, wine, navy, brown and black. Very handsome Coats, trimmed with wolf, sealine, opossum, coney or caracul. Each $25.00

High-Grade Coats of new wool materials, including tree bark, navy, wine, blue, brown or black. Novelty or plain types. Trimmed luxuriously with caracul, muskrat, sable, wolf, mink and French beaver. Each $35.00

—Mantle Dept., 1st Floor

Manufacturers' Pure Food EXHIBITION

CONTINUES TODAY

Over 40 firms represented in the great demonstration.

SHOPPING BAGS FILLED WITH MANUFACTURERS' SAMPLES GIVEN AWAY

GIRLS' DRESSES

Just Right for School—And Only $1.95 and $2.95

A full selection, now, of School Dresses, in jersey cloth, all-wool flannel and tweed mixtures. Several styles to choose from—One-Piece Dresses with pleated or flared skirts, Two-Piece Jumper Dresses with contrasting tops. Many attractive color effects and smart trimmings. Sizes 6 to 14 years. Two price groups ..... $1.95 and $2.95

—Children's Wear, 1st Floor

Girls' Smart Skirts

Wonderful Values at $2.95

Skirts of all-wool tweeds and heavy fleck mixtures—in flared or pleated styles, with two pockets and fancy button trimming. In green, navy, brown, grey and black. Sizes 8 to 14 years. Each $2.95

—Children's Wear, 1st Floor

Waterproof School Bags

98¢

Green, tan, black and blue. With pocket and strong straps.

—Stationery, Lower Main Floor

Pen and Pencil Sets

Fountain Pens for school or office. Each $1.00
Fountain Pen and Pencil Sets at 69¢

—Stationery, Lower Main Floor

Roast Chicken Luncheon 40c
Today, 11:30 to 2:30.
—Dining Room, 3rd Floor

Bargain Highway Footwear

WOMEN'S FALL SHOES. On Sale Today at $2.45
Brown or Black Calf Dress Ties, Black Calf Dress Pumps, Patent or Gunmetal Low-Heel Straps; Black, Grey and Brown Buck and Black or Brown Leather Oxfords, with medium heels and shawl tongues. All sizes in these Shoes, 3 to 8.

WOMEN'S FALL SUEDES. A Pair $2.95
A big variety of fashionable suedes in Pumps, Gores and Ties. Plain suedes or in combination with smooth and crushed leathers.

LAMB'S WOOL SLIPPERS
Fleecy, All-Wool Slippers for men, women and children.
Men's, sizes 6 to 11, a pair $1.45
Women's, sizes 3 to 8, a pair $1.25
Children's, sizes 11 to 2, a pair, 85¢; sizes 5 to 10 ..... 65¢

A BIG SALE OF HOUSE SLIPPERS. A Pair $1.00
Suedine d'Orsay Slippers for women. Cuban heels. Black, blue, red or green.

GROWING GIRLS' SCHOOL OXFORDS—in black calf or brown leathers. Low heels. Sizes 3 to 8. A pair $1.95

MEN'S SMART DRESS OXFORDS—in black calfskin. Several shapes. All-leather soles and rubber heels. A pair $2.95

MEN'S CUSHION-SOLE BOOTS—EEE fitting in soft black kid blucher boots. Solid comfort. A pair $4.95

MEN'S SOLID LEATHER WORK BOOTS—with sewn or nailed soles. Sizes 6 to 11. A pair $2.95

BOYS' GOODYEAR-WELT DRESS OXFORDS—black calf shoes on smart new lasts. Double soles. Sizes 1 to 5½. A pair $3.45

BOYS' SOLID SCHOOL BOOTS—with Panco or leather soles. Sizes 11 to 13½, a pair, $1.95. Sizes 1 to 5½, a pair $2.45

—Bargain Highway

SATURDAY SPECIALS IN

The Hardware Dept.

2-Inch Galvanized Down-Pipe, in 10-ft. lengths. A length, 65¢
Down-Pipe Elbows. Each, 16¢
Nipples for outlets in rain troughs. Each ..... 15¢
Japanned Coal Hods, square mouth ..... 75¢
Round-Mouth Galvanized Coal Hods ..... 75¢
Garden Wheelbarrows with removable sides and iron wheels, for $3.95
Square-Mouth Galvanized Coal Hods ..... 85¢
Large Galvanized Furnace Coal Hods for $1.25
Heavy English Shovels ..... 23¢
Fibre Hearth Brushes ..... 23¢
Heavy Canadian-Made Lunch Kits ..... 78¢
Vacuum Bottles, pint size ..... 43¢
Vacuum Bottles, quart size, for ..... 98¢

—Hardware, Lower Main Floor

ANOTHER SPENCER BARGAIN FOR MEN, TODAY

Fall and Winter Overcoats

A Special Purchase Direct From the Manufacturer. Also Real Bargains in Travelers' Samples. Coats That Would Sell Ordinarily as High as $25.00 on Sale at

$14.95

All Overcoats of this group made from excellent grade overcoatings, including medium and light weights.

New Guards style—half-belters—slip-on and double-breasted models. A range of shades and patterns. All sizes.

—Men's Clothing, Main Floor

DAVID SPENCER LIMITED

Store Hours: 9 A.M. to 6 P.M.; Wednesday, 1 P.M.; Saturday, 6 P.M.—Phone: Empire 4141